COLONIST TELEPHONES

Advertising	E empire 4174
Business Office	E empire 4174
Circulation	B acorn 4201
Job Printing	C o-ac ius 6241
Editorial Rooms	E empire 4111
Social Editor	E empire 1311

The Daily Colonist.

(ESTABLISHED 1858)

WEATHER FORECAST

Victoria and Vicinity — Clear today and tomorrow. Fog banks over the straits, clearing by noon. Light winds. Little change in temperature.

Yesterday's Temperatures—Maximum, 86; minimum, 50; minimum on the grass, 51. Sunshine Yesterday—13 hours.

NO. 216—EIGHTY-EIGHTH YEAR | VICTORIA, BRITISH COLUMBIA, SATURDAY, AUGUST 24, 1946 | EIGHTEEN PAGES

Ten-Cent Increase Awarded Railmen On National Lines

Officials Announce Wage Boost Retroactive To June 1—100,000 Men Are Affected

MONTREAL, Aug. 23 (CP)—Wage increases of 10 cents an hour, retroactive to June 1, for members of all but one of the labor organizations representing employees of the Canadian National Railways and subsidiaries and the Ontario Northland Railway were announced today by railway officials.

The new agreement, reached after several weeks of negotiations, affects some 100,000 non-... of the two railways and becomes effective after approval by the National War Labor Board, the announcement said.

The two exceptions to the agreement are the Brotherhood of Maintenance of Way Employees and the Brotherhood of Railroad Trainmen. The former previously received an increase of 2 cents an hour and will receive a further increase of 8 cents. Negotiations are continuing in the case of the latter, which represents approximately 7 per cent of the railway's employees.

H. B. Chase, chairman of the negotiating committee representing the railway labor organizations, said in a statement that "joint employees—for example, those employed jointly by Canadian National Railways and the Canadian Pacific Railway Company—were not covered by the agreement.

"The companies and the unions had agreed to suspend negotiations on rules and working conditions until February 1, 1947, Mr. Chase said.

The wage increase will put the wages of railway workers 26 cents higher than at the outbreak of war.

Mr. Chase said the committee "will now take the necessary steps to secure the same wage increase for similar classifications of employees of other Canadian Railways."

"Any attempt to interpret the settlement of the wage question between the railways and the organizations involved as a pattern for the settlement of other wage disputes would, in the opinion of the railway employees joint negotiating committee be wholly unfair and unjustifiable," Mr. Chase said.

Police Aid Is Asked By Hamilton

Seek Assistance From Province

HAMILTON, Ont., Aug. 23 (CP)—By a vote of 5-1, the Hamilton Board of Police Commissioners tonight decided to appeal to the Ontario Attorney-General for aid in maintaining law and order in the tense situation that has arisen on picket lines at the strike-bound Steel of Canada plant here.

After Police Chief Joseph R. Crocker reported to the board that he no longer could cope with the situation, the board voted to appeal to Hon. Leslie Blackwell, Attorney-General, in a mora which is expected to bring members of the Ontario Provincial Police to the aid of the Hamilton municipal force.

Mayor Sam Lawrence objected to the motion, but was out-voted by Magistrate H. A. Burbidge and Judge Ernest F. Lazier.

Mayor Lawrence said that he believed the bringing of Provincial Police would lead to further disorders on the picket line. He argued that the policy of bringing in Provincial Police had never proven wise in the past, and urged the whole matter be tossed in the lap of the Federal Government which, he said, had more or less seized the plant.

Maintenance Ship to Enter Drydock

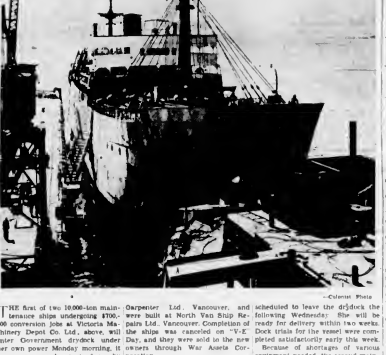

—Colonist Photo

THE first of two 10,000-ton maintenance ships undergoing $700,000 conversion jobs at Victoria Machinery Depot Co. Ltd., above, will enter Government drydock under her own power Monday morning, it was announced yesterday by Thomas Moffett, works manager.

The vessels are owned by W. R. Carpenter Ltd., Vancouver, and were built at North Van Ship Repairs Ltd., Vancouver. Completion of the ships was canceled on "V-E Day, and they were sold to the new owners through War Assets Corporation.

To be repainted and undergo other general hull work, the vessel is scheduled to leave the drydock the following Wednesday. She will be ready for delivery within two weeks. Dock trials for the vessel were completed satisfactorily early this week.

Because of shortages of various equipment needed, the second maintenance ship is not expected to be completed for another month.

Slavs Appealing to U.N. May Ignore Ultimatum No Apology From Tito

American Search Party Reports All Airmen Believed Dead—At Least Five Bodies Found

By The Associated Press

An American diplomatic searching party said yesterday (Friday) that all five crew members of the Second United States Army Transport plane shot down by Yugoslav fighter planes last Monday apparently were killed, and at least five bodies were found, as Premier Marshal Tito handed another note to the American ambassador terming the incident "a regrettable accident" but offering no apologies.

Subsequently, the Belgrade radio, heard in London, announced that the Yugoslav Government "declines to acknowledge" the American ultimatum concerning the shooting down of the two transports on August 9 and August 19, contending that "his contents have become irrelevant."

At a news conference in Washington, Dean Acheson, acting Secretary of State, intimated that on the basis of information then available, the United States Government did not consider that Yugoslav had complied with the 48-hour ultimatum, which will expire some time tomorrow.

Acheson brought out that there was still a possibility the United States would take its case against Yugoslav before the United Nations Security Council. Acheson's press conference was held prior to the Belgrade radio announcement.

In New York, United Nations and Yugoslav officials said Yugoslavia had filed an appeal with the Economic and Social Council, August 13, for return of 187 vessels held on the Upper Danube in the American occupation zone. This note did not mention the United States specifically.

Earlier, a Moscow radio broadcast had said the Yugoslav Government had complained to the Security Council over impounding of their Danube River craft by the Americans. The Yugoslav representative in New York said, however, this "is not a matter for the Security Council."

Litvinoff Relieved Of Duties

Moscow Announces New Appointment

LONDON, Aug. 23 (CP)—The Moscow radio said tonight that Maxim Litvinoff, former Soviet Foreign Commissar and Ambassador to the United States, has been "released from his duties" as deputy minister of foreign affairs.

The broadcast said that Fedor Gousev and Yakov Malik both had been appointed deputy ministers of foreign affairs.

Litvinoff, then Foreign Commissar, negotiated United States recognition of Soviet Russia with President Roosevelt and United States department officials at Washington in 1933.

Long an advocate of collective security and better relations with British and the United States, Litvinoff resigned from the Foreign Commissariat just before Europe went to war and was succeeded by V. M. Molotov.

He returned to office when Germany violated her non-aggression pact and invaded Russia in June, 1941. He arrived in the United States as Russian Ambassador December 6, 1941, and retained that post until relieved by Andrei A. Gromyko, August 22, 1943.

Knows B.C. Market Is Illegal

Lumber Operations Known to Board

VANCOUVER, Aug. 23 (CP) — The Vancouver Sun in an Ottawa dispatch today said that Prices Board Chairman Donald Gordon had acknowledged the existence of a black market in lumber in British Columbia.

Some time ago, lumber operators reported a black market, and today spokesmen for a number of mill yards said that they are being squeezed between black market operators and the failure of Government officials to listen to appeals for aid.

The Sun quoted Mr. Gordon as saying "The Prices Board is aware of the black market in lumber and is doing everything possible to deal with it."

He asked public help to "put on the track of black marketeers" to halt the bootlegging in lumber.

The newspaper added that contractors report the situation is harmful to contemplated building programs.

Farmers of Alberta Vote Delivery Strike

EDMONTON, Aug. 23 (CP)—Threat of the second delivery strike of all farm produce by Alberta farmers in the history of the province hung over the West tonight as officials of the Alberta Farmers' Union worked late into the night putting finishing touches to a brief asking for parity prices for their produce. The brief will be presented to the Federal Cabinet — probably next Wednesday.

In a press statement issued today A.F.U. directors said the union's membership, totaling more than 30,000 farmers, had voted overwhelmingly for strike action.

Possibility that the Alberta strike would spread rapidly into Saskatchewan was indicated here by the announcement the brief would be presented at Ottawa jointly by the A.F.U. and the Saskatchewan branch, United Farmers of Canada.

Points on which the A.F.U. balloted its members and which form the basis of their demands are as follows:

1 Immediate establishment of a fact-finding board to determine parity prices.

2 Price level for wheat to be based on $1.50 a bushel net to farmers.

3 Satisfactory floor prices for livestock, poultry and dairy products.

4 Immediate removal of all increases in farm machinery prices since the 1944 level.

5. Removal of both the recent price increase of two cents a gallon on gasoline and the three cents Federal war measure tax.

6 Opposition to any proposed income tax levy on co-operative savings.

Tourists' Use Of Alaska Road Urged by M.P.

OTTAWA, Aug. 23 (CP)—Development of the Alaska Highway as a tourist and commercial venture that might pay off under any future martial stress was urged today in the Commons by Opposition members and drew from the Government the reminder that it was "under study."

Lt.-Col. Hugues Lapointe, parliamentary assistant to Defence Minister Abbott, threw no penetrating light upon any plans the Government may be preparing for its all-embracing Northern highway system.

A flood of questions and answers dotted the renewed consideration of the army estimates with Progressive-Conservative members complaining that there will be a plethora of officers in the permanent army, with E. B. McKay (CCF, Weyburn) warning that the future of Canada and world peace rested in an international government, and with Col. Lapointe saying the permanent force would use the war-tested battledress.

Debate on the future of the Alaska Highway turned over to Canada by the United States in April, arose during consideration of an estimate calling for expenditure of $5,206,750 on the Northwest highway system during the present fiscal year.

John Blackmore (B.C., Lethbridge) said the highway could become of "exceedingly great importance" to business and tourist traffic.

Island Blaze Controlled Timber Safe

Efforts of 275 Elk River Timber Company fire fighters were rewarded early yesterday when relentless backfire operations proved successful, and the three-day-old, 800-acre blaze was finally brought under control.

Five million board feet of felled timber that was lying directly in the path of the southern blaze has been saved, and the fire in the northern area, where the blaze started is now out, according to British Columbia Forest Service officials.

Crews concentrated their efforts yesterday on the east side of Quinsam Lake and last night that portion was reported to be two-thirds cleared out.

Campbell River residents say the fire was in the same area as the big fire of 1938.

Latest reports show the Elk River Timber Company's losses standing at one cold-decker machine, and 1,700,000 feet of felled and bucked timber destroyed. Tireless efforts of employees saved many more machines, buildings and miles of cable.

Union Leaders Are Arrested

VALLEYFIELD, Que., Aug. 24 (CP)—The Canadian director of the United Textile Workers of America (A.F.L.), R. Kent Rowley, and Adelin Beauregard, Valleyfield organizer for the union, were arrested at their hotel here early today by Capt. Norbert Labbe of the Provincial Police, and driven in the direction of Montreal.

Last night, Mr. Rowley told a mass meeting of workers that as long as Premier Duplessis supports the company he will refuse to settle the 8-day-old strike. "But if he decides to be fair, the strike will be settled in 24 hours."

The meeting, attended by some 1,500 persons, was held a few hours after Mr. Duplessis told a press conference in Quebec that warrants had been issued for the arrest of Rowley and Beauregard on charges that they committed illegal assembly, conspiracy and obstructing the Provincial Police in the performance of their duty.

To Name India Regime Over Moslem Opposition

NEW DELHI, Aug. 23 (AP)—Viceroy Lord Wavell will announce today an interim Government of India backed by the Congress party, it was said authoritatively tonight, despite opposition of the huge Moslem minority which may make it impossible for the Government to function.

The new Government, intended to place India on the road to independence after nearly 2 1-2 centuries of British rule, excludes Mohammed Ali Jinnah's Moslem League which, demanding a separate state for Moslems, has threatened "direct action," which presumably would mean a mass civil disobedience campaign.

The Government is expected to assume office about September 1, and the first great test on the path to war independence may come soon after if India's 90,000,000 Moslems hold to their threats.

Calcutta was recovering but slowly today from the worst riots in Indian history growing out of the league's "Direct Action Day" demonstrations there. At least six more stabbings in outlying sections added to the fatality to the toll of dead, placed officially at 2,020.

The official announcement tomorrow is expected to list 14 ministers whose names were submitted to the Viceroy by the Congress Party president, Jawaharlal Nehru, on Lord Wavell's invitation of August 12.

Port Alberni Needs Nurses

PORT ALBERNI, Aug. 23—Unless the West Coast General Hospital is able to obtain additional nurses for its staff it may have to curtail full operations and accept only emergency cases.

Due to the shortage it has been necessary to take out 10 beds in order for the present staff to give adequate care to patients.

For a complete permanent staff the hospital is lacking 14 nurses, according to H. E. Taylor, hospital administrator. He said that the nursing situation is rapidly becoming desperate.

According to Mr. Taylor, the full staff numbers 23 nurses and two orderlies for the 54-bed hospital which serves the West Coast of the Island and Barkley Sound. The nearest other medical centre is at Ucluelet where there are four beds.

Mr. Taylor pointed out that the hospital used to run with 75 per cent occupancy, but this year it is running more than 90 per cent. Births have risen from 14 born in June, 1942, to 37 for June, 1946, and yet the hospital has not increased its facilities.

At present, it is the fifth hospital on Vancouver Island and is equipped to handle general medical, maternity and surgical cases.

Passenger Ship Contract Expected by City Yards

A contract for the construction of a 20-foot modern passenger ship for the Canadian National Railways is expected to be placed within the next seven days, Victoria shipyard workers and managements are waiting with bated breath.

Both Yarrows Ltd. and Victoria Machinery Depot Co. Ltd. have submitted bids on the job through C.N.R. head offices in Montreal. Construction of the 5,700-ton streamlined vessel, in either Victoria yard, would keep a large number of workmen employed for well over a year, R. A. Wallace, president at Yarrows Ltd., said yesterday.

It is likely the new vessel will be operated on the Vancouver-Prince Rupert run to replace the Sa. Prince George, destroyed by fire in Alaska last year. Although details of the vessel have not yet been released, it is understood she will have completely modern passenger and freight accommodation.

"She would be the finest passenger ship ever built on this coast," remarked Mr. Wallace. "There was no possibility of the two local yards combining efforts to secure the contract, the president of Yarrows said (Recently it was announced the two shipyards had joined hands in an effort to secure a contract from the French Merchant Marine Commission for the building of three 2,600-ton Diesel cargo ships.)

Practically all shipyards in Canada have submitted bids on the C.N.R. passenger ship. Last month it was reported the vessel would not be built at Prince Rupert, site of the Canadian National Dockyard. It was explained there were too few technicians and workmen at the Prince Rupert location.

Discussing the contract, another official of Yarrows Ltd said the firm was not only thinking of making money on shipbuilding contracts, but is concerned primarily with keeping the industry alive on this coast.

"An adequate shipbuilding industry on both coasts of Canada is equally as important as maintaining the armed forces," he added. The reported tenders submitted by the firm had been the lowest possible.

Victorians In Up-Island Accident

—Colonist Photo

THREE Victorians were treated in Duncan Hospital at 2.45 Friday morning as a result of the above pictured smash on Lake Kalamalka Crossing. They were Rose Newman, 1210 Johnson Street; Wayne Bennett, 1936 Cormorant Street, and Jerry Bennett, Oak Bay Avenue. They were driving north on the Island Highway and reportedly failed to make the turn at the crossing. Constable R. J. Parsley of the Duncan detachment of the British Columbia Police, is seen taking particulars at the scene of the accident. He said there have been at least 20 accidents in the same spot in the last ten years.

Russian Demand Flatly Rejected

ANKARA, Aug. 24 (AP)—Turkey flatly rejected late tonight Russia's demands for joint defense of the straight Dardanelles and for narrowing control of that vital waterway to Black Sea powers only.

A lengthy note in reply to Soviet demands regarding control of the straits said Russia should seek her Black Sea security by restating friendly relations with a strong Turkey rather than by seeking for a privileged position on the Dardanelles.

Bellingham Legion Protests Slav Action as Inexcusable

BELLINGHAM, Aug. 23 (AP)—Deadly-serious resolutions tied with a colorful parade to highlight the American Legion's first postwar state convention here today.

The convention, by resolution, deplored the Yugoslavian incident—the shooting down of two unarmed planes—as an "irreducible offense against the laws and principles of humanity by a country whose very existence depended upon our freely-given aid and sustenance." It urged that "adequate future action be taken, reinforced if necessary, by the armed might of the United States, to insure the American lives and sovereign rights be protected in all parts of the world."

The convention also:

Urged Americans to "make their wishes known in no uncertain terms to their representatives in Congress so as to insure that this nation be constantly prepared to defend itself against attack and to resist world aggrandisement of any foreign power."

Saanich Public Works Program Held Until Problems Settled

Saanich has a much-needed program of public works the plans for which should be proceeding while settlement of the secession and amalgamation problems is being worked out, Reeve A. E. Lambrick, of Saanich, said yesterday.

"If people thoroughly understood the provincial acts which protect one section of the municipality from the other, most of the fears expressed by the rural sections would not have to exist.

"Until such time as is a Greater Victoria, we should be able to get things together and get on with our improvements."

Any further action on the amalgamation question should be initiated by members of the intermunicipal committee, he said.

"The whole matter of amalgamation must be based on public confidence and a thorough understanding of the facts. To attempt to force these issues merely causes friction," he declared.

"Our job is to provide the facts and let the people make the decisions."

Ald. B. J. Goddeden, chairman of the Greater Victoria amalgamation committee said he would still like to see an independent authority appointed to bring out all the facts without partiality.

Polio Suspect In Vancouver

VANCOUVER, Aug. 23 (CP)—A polio suspect, a 20-year-old woman, has been brought to the Vancouver General Hospital from Prince Rupert where a Fraser Valley town, it was reported by the Vancouver health department.

The woman returned August 18 from a visit to the Prairies where poliomyelitis (infantile paralysis) has been prevalent.

Pay Envelopes For Army Now

WELBECK ABBEY, Nottinghamshire, England, Aug. 23 (CP)—No longer will the Northern British soldier line up for pay. Nor will he bawl sick parades or leave parades.

In future, soldiers and members of the Women's Auxiliary Territorial Services in the Northern Command will have their pay handed to them in packets every week.

Back parades will end tomorrow and army doctors will adopt surgery hours, during which officers and men may make their own medical visits and appointments.

Highs and Lows Of the Weather

	Precip.	
	Max.	Min.	inches	Station
Winnipeg	69	59		
Toronto	72	58		
Ottawa	76	54		
The Pas	76	48		
Prince Rupert	60	52	.02	Trace
Medicine Hat	89	51		
Edmonton	84	52		
Calgary	82	50		
Battleford	84	50		
Prince Albert	82	50		
Penticton	89	56		
Kamloops	89	54		
Victoria	65	50		
Port Alberni	69	50		
Prince George	78	50		
Seattle	69	52		
Portland	72	52		
Spokane	80	52		
San Francisco	61	52		
Los Angeles	66	52		

King Planning To Return Next Week

PARIS Aug 23 (CP) — Prime Minister Mackenzie King today began winding up his affairs in Paris after seeing one of his suggestions for the Peace Conference endorsed by Foreign Secretary Bevin of Britain and by the other dominions.

It was officially announced that Mr. King will leave the conference Sunday to return to London en route to Canada. He probably will sail for the Dominion Tuesday from Southampton aboard the Queen Mary.

At one of Mr. King's last important conferences today, the Dominion's delegations and Mr. Bevin gave full support to the Canadian Prime Minister's proposal that the Big Four Foreign Ministers meet concurrently with the conference plenary sessions.

TODAY'S FEATURES

Comics	Page 12
Culbertson on Bridge	Page 4
Editorials	Page 4
Finance	Page 5
Radio Programs	Pages 11, 12
Social	Page 10
Sport	Pages 6, 7
Theatres	Page 12
Vancouver Island News	Page 18
Women's Clubs	Page 10

U.S. May Get Trusteeship Of Disputed China Zones

NANKINO, Aug. 23 (AP).—A plan to place disputed zones in China under trusteeship of the United States was advanced today, with Chiang Kai-Shek's reported approval, but the first Communist reaction was one of distrust.

A non-Chinese source who has been dealing on the highest levels with China's warring factions brought the report from Kuling, the Generalissimo's Summer capital.

Declaring he was highly encouraged by the "moral liberal view" of Chiang, this source, asking to remain anonymous, outlined these areas as the probable trustee zones if all sides agree.

North Kiangsu Province, north of Nanking and Shanghai, where the war of words and exchange of shots now are raging hottest.

Parts of the seaboard province of Shantung, where the Government-Communist skirmishing has at times eddied close to the United States marine-based port of Tsingtao.

Parts of the mountainous but strategic province of Jehol lying between Manchuria and the rest of China proper. The Communists, well entrenched there, have charged the Government with planning to smash in from Manchuria.

Heir to Baronetcy Sought in Canada

LONDON, Aug. 23 (CP).—Wanted: The heir to a baronetcy, believed to be living somewhere in Canada.

If he is still alive the heir's name probably is Hardinge and he would be a descendant of Edmund Cecil Hardinge, who went to Canada before the turn of the century, is believed to have worked for the Canadian Pacific Railway and to have been killed in a railway accident about 1895.

Sir Charles Hardinge the fifth baronet, has been seeking for years to locate descendants of Edmund.

Stands on Head For Three Hours

LOGAN, W.Va., Aug. 23 (AP).—Elbert Smith, Jr., was back on his feet today after standing helplessly on his head for three hours in a valve hole at the local waterworks.

The water company employee fell head-first into the hole, seven feet deep and 18 inches in diameter, as he attempted to repair a valve. His body became lodged and his cries for help went unheard for nearly two hours.

It took firemen another hour to break a concrete wall about Smith's body and set him right side up.

No Restriction

EDMONTON, Aug. 23 (CP).—A statement issued by the Alberta Board of Health today concerning the closing of schools and other public meetings due to the outbreak of infantile paralysis in the province said that "in the opinion of the board the present situation in the cities of Edmonton and Calgary does not call for any restriction."

3-PIECE
STUDIO LOUNGE
In very attractive wine floral design with green matching chair. This has to be seen to be appreciated.
$169.50
•
MACDONALD'S LTD.
704 View St. E 1171

HELP WANTED
2 Experienced WAITRESSES
1 Experienced WAITER
1 CASHIER—Able to Type
APPLY AT ONCE TO
Poodle Dog Cafe
YATES STREET

SERVICE . . .
REPAIRS, MAINTENANCE FOR
• PLUMBING
• HEATING
• OIL BURNERS
• COAL STOKERS
NOW POSSIBLE
C. J. McDowell
1000 DOUGLAS STREET

160,000 People* Recommend
HOUSEHOLD FINANCE
At Household Finance you borrow $20 to $1000 quickly, simply — no endorsers or bankable security needed. Stop in or arrange your loan by phone. Usually you get your money the same day.
*160,000 people borrowed at Household in 1945

Cash Loan You Get	Choose a monthly payment plan: 6 payments	12 payments	15 payments	20 payments	24 payments
$ 25	$4.30				
50	6.70				
100	17.55	$9.17	$7.00		
150	26.33	13.75	11.24		
200	35.11	18.34	14.88		
300	52.66	27.50	22.48	$17.67	
500	87.70	46.84	37.47	28.19	
700	122.57	64.18	52.40	40.77	$34.95
1000	175.20	91.60	74.94	58.23	49.90

HOUSEHOLD FINANCE
Corporation of Canada
Backed by 68 years of experience
620 View St., at Broad
Second Floor, Central Building
G-arden 4189 VICTORIA, B.C.
W. E. Wilson, Manager
Loans made to residents of nearby towns

Grocers Plea Don' Squeeza Da Bananas

VANCOUVER, Aug. 23 (CP).—Fruit dealers in Vancouver are appealing to customers to "please don' squeeza da banan."

Many fruit dealers here claim the manner in which many female customers select fruit is causing them a 10 per cent loss every day. They contend the customers "maul" peaches, "squeeze" avacadoes, "all but jockey through" bananas, "thump" melons, and "finger and feel" tomatoes.

The most offensive customers are said to be women with knife-size fingernails who literally gash the fruit with their fingers.

One dealer claimed customers ruin about two of his 20 cases of peaches he has in stock each week. The loss in tomatoes is said to be about 10 pounds in 90, and in bananas about 10 pounds from each 70-pound stock.

CALGARY, Aug. 23 (CP).—Frank Sinatra, the Hollywood swoon king, is believed to have been in Banff last week, but he kept his identity quiet. He was not seen in public, and had all his meals taken to his rooms.

Charge C.B.C. Setting Up Air Monopoly

OTTAWA, Aug. 23 (CP).—The Progressive Conservative and Social Credit parties joined battle tonight against the farther encroachments at the C.B.C. on the field of private business as the Commons began a major debate on radio.

The debate found its basis in a bill to amend the Radio Act to allow expansion of the C.B.C., but it actually swirled around the announced intention of the publicly-owned corporation to take over the high-power frequencies of three privately-owned radio stations, CFRB in Toronto, CKY in Winnipeg and CFCN in Calgary.

None of the parties deviated from the positions they had taken in the prolonged sittings of the Commons' Radio Committee and most of their statements were simply echoes of those they had already uttered. The bill was based on the committee's report.

Donald Fleming (P.C.—Toronto Eglinton) began the Opposition drive.

He contended that the C.B.C. had given no notice in 1941 to radio stations CFRB, CFCN and CKY that their renewed licences for A1 channels would be temporary. Had they been warned they could have arranged for other good spots on the dial. However, informed only this year that they must move, they would have to find lesser spots on an overcrowded dial.

Mr. Fleming said failure to make C.B.C. policy known had caused "great damage" to three stations. The taking over of the three wavelengths would be "another step towards monopoly" and towards "centralization."

M. J. Coldwell, C.C.F. leader, said that completion of national coverage by the C.B.C. should be considered at the next session of Parliament by the Commons' Radio Committee.

He contended adequate warning had been given CFRB, CKY and CFCN that eventually their high-power channels would be taken over by the C.B.C.

Rev. E. G. Hansell (S.C.—Macleod) said he wondered what would happen if the Government tried to establish a Canadian Daily Newspaper Corporation. The Government might say it was not trying to control the press, yet it was doing that very thing in radio today.

War Secretary Frees Soldier

LONDON, Aug. 23 (CP).—Sgt. John Hugh Harvey, of the Royal Army Medical Corps, tonight prepared to resume his army career—a free man with his honor vindicated.

Nine convictions against the 34-year-old Londoner by a British Army court-martial sitting in Winnipeg several months ago, were quashed tonight by War Secretary Jack Lawson.

Sgt. Harvey, a one-time prisoner of the Japanese, was convicted of charges of striking fellow prisoners in a Japanese camp and of consuming more than his share of Red Cross parcels.

But tonight Sgt. Harvey learned that he had been vindicated.

A War Office official said: "Mr. Lawson looked through all of the documents relating to the convictions, decided they could not stand and ordered them to be quashed."

Coal Operators Hit Demands

CALGARY, Aug. 23 (CP). — The domestic coal industry is unable to assume the additional costs which would result from the granting of any portion of the requests of the United Mine Workers District 18, the Domestic Coal Operators' Association of Western Canada said in a statement released here today.

The operators' reply to demands, addressed to the policy committee of the mine workers, signed by V. A. Cooney, secretary-treasurer, dealt individually with the requests of the miners, and asked for "earnest consideration" of the operators' arguments.

The operators said they were prepared to negotiate for a wage increase but said a welfare fund proposal "does not appear justified" and were of the opinion the adoption of a 40-hour week was "not feasible."

Doctor Still Trying to Collect For Saving Life of Hitler's Dog

MUNICH, Aug. 23 (AP).—Hitler stood in the big reception room of his chalet at Obersalzburg. There were tears in his eyes.

"If you can save my dog," he said, "you can have anything you want."

Dr. Alphons Dopfer, Munich veterinarian, said he would try. The ailing dog got well. But the Fuehrer never paid the bill.

Now 53, Dopfer would just as soon forget the 6,000 marks he says Hitler owed him. In the first place, he says, it was forced labor, and his experience on the Russian front dismayed his dog lover's soul.

One day in March, 1943, he got a telephone call from one of the Fuehrer's staff. In a short while S.S. men came for him and whisked him off to Obersalzburg.

There he was told that the Fuehrer's Great Dane Blondie, was ill.

"He told me that his dog was more important to him because he was 'so lonely.'"

Dopfer examined the Dane, found a trace of pneumonia, concluded that what really was wrong was the Fuehrer's own vegetarian diet.

Great Danes need meat, the veterinarian told the Fuehrer, who grudgingly consented to include it in Blondie's diet.

In November, Hitler put in a hurried call to Dopfer from the Russian front. Blondie had a skin disease this time. A special plane flew the doctor to Hitler's headquarters.

When his work was done, Hitler's staff told Dopfer to submit a bill. He thought his double success was worth 6,000 marks. But Dopfer never heard another word from the Fuehrer.

Peace Parley Adopts One Paragraph

PARIS, Aug. 23 (AP).—The Peace Conference today accomplished its first actual work on a draft peace document. Nearly four weeks after the conference opened, it adopted the first paragraph of the preamble at the Italian treaty.

This paragraph names the members of the conference who will be signatories.

FAVOR INCREASE

OTTAWA, Aug. 23 (CP).—The Senate banking committee today voted seven to one in favor of increasing from $250 to $400 the amount which a married woman may earn without affecting the $1,500 income tax exemption enjoyed by her husband.

"Edmonton Elsie's" Little Horseplay Costs Her Ocean Voyage to Poland

MONTREAL, Aug. 23 (CP).—The loading of 807 mares from Western Canada, destined for Poland, aboard the freighter Plymouth Victory, was interrupted by a little horseplay today when Edmonton Elsie, a roan, dived over the side of the ship into the waters of Montreal harbor.

As Edmonton Elsie was being led across the steel deck of the freighter she reared, snorted, sent two longshoremen scrambling for safety, then with a beautiful one-and-a-half somersault cleared the four-foot high bulwarks and dived with a mighty splash into the St. Lawrence River.

After breaking surface about 50 feet from the ship and swimming down the river a quarter of a mile with the current, Elsie made for the shore where she was hauled up by longshoremen in a large rope net.

Wet through and mournful looking, Edmonton Elsie was taken back to the stockyards and another horse took her place aboard the Plymouth Victory.

Very Much of a Muchness

WHEN Mrs. Peter Merlino, of Philadelphia, saw a newspaper story to the effect that an Australian was offering to give $25 to charity if his twin boys were not the most identical in the world, she "haw-hawed" softly, for she has double trouble in her home. She is the mother of these solemn-eyed identical twins, John, left, and Peter, Jr., eight months old. The only way Mrs. Merlino can tell them apart is that the vaccination mark of one is visible, and that of the other is not. They have identical birthmarks—a tiny hole in the skin behind the right ear.

Shirley Temple Doesn't Drink Studio Hurriedly Tells Critics

CHICAGO, Aug. 23 (AP).—Mrs. D. Leigh Colvin, president of the Women's Christian Temperance Union, today urged R.K.O. Radio Pictures Inc., to cut a scene in the unreleased motion picture "The Bachelor and the Bobby Soxer," showing Shirley Temple taking a drink.

"The scene, denounced generally by columnists, would be a disservice to American youth," Mrs. Colvin said in a statement. "Shirley is idolized by youngsters generally and unthinking teen agers are certain to be caused to protest, 'if Shirley Temple drinks, why can't we?'"

HOLLYWOOD, Aug. 23 (AP).—Shirley Temple doesn't take a drink of liquor in R.K.O. Radio Pictures' forthcoming film, the studio explained today. She tastes it, makes a wry face and spits it out.

Shirley, the bobby soxer in love with Cary Grant and trying to appear sophisticated, goes to his apartment only to find him out, a studio spokesman said. Grant's house boy, also in an effort to seem blase, asks her what she will drink.

He brings two drinks, spills his own over Shirley's dress, and to cover her embarrassment, Shirley sips hers, but without enjoyment.

Boots Promised To Reserve Army

OTTAWA, Aug. 23 (CP).—Canada's Reserve Army today could consider itself past another milestone.

Defence Minister Abbott told the Commons members of reserve army units would be issued boots, thus satisfying requests made by Lt.-Col. Cecil Merritt, V.C. (P.C., Vancouver-Burrard), Capt. Rodney Adamson (P.C., York West) and others during debate on army estimates.

Col. Merritt listed military boots among the requisites for reserve army morale and efficiency. He could remember the days in 1939, he said, when reserve outfits were mobilized and some soldiers were "literally barefooted."

House Coats
BENGALINE CORD
Tailored Styles, Notch Collars
Shades and Tones of Powder, Wine, Navy, Scarlet, Etc.; Contrasting Piping; Long Sleeves; Belted.
Sizes 14 to 42
9.95
B.M. Clarke Limited
711 Yates Street

Look to OLDS for all that's NEW!

Eagerness to own a new Oldsmobile was never as great as today, especially among those who have seen the new models. Everyone, everywhere, confidently expected Olds to come out with something special—but few anticipated such a brilliant new car as Oldsmobile is presenting.

THE NEW OLDSMOBILE is a surprising car in more ways than one. Its all-round, all-over newness is the first thing that catches the eye—its smartly tailored styling and trim interior fittings and appointments. But the feature that draws top interest, wherever the car is shown, is General Motors' supreme contribution to driving ease: the new and finer Hydra-Matic Drive.

Hydra-Matic Drive is the fully automatic "drive" that simplifies car control and makes driving easier, safer than ever before. All gear shifting is automatic in all four forward speeds. There's not even a clutch pedal in the car! Built in The Sixty Special Series (6 cylinders), The Seventy Dynamic Cruiser Series (6 and 8 cylinders); and The Ninety Custom Cruiser Series (8 cylinders).

GM GENERAL MOTORS
HYDRA-MATIC DRIVE

The "new drive" for 1946 . . . the Modern Drive without a clutch pedal . . . the fully automatic drive that shifts for itself and eliminates all clutch pushing . . . that's Hydra-Matic Drive, proved in billions of miles of owner driving, and now optional equipment on all new 1946 Oldsmobile models.

Wilson & Cabeldu Ltd.
VICTORIA DUNCAN
O-146

The Local Scene

With Additional District News on Page 17

Further Boost in Milk Price Probable When Subsidy Goes

Victoria householders will probably have to pay 15 cents a quart for milk instead of the present 13-cent price after September 30, when the Dominion producer subsidy is withdrawn.

This will mean a four-cent boost in price in as many months, since milk jumped from 11 cents a quart to 13 cents on June 2, after removal of the Federal two-cent consumer subsidy.

What action will be taken to meet the situation by Provincial Milk Controller Ernest E Carr—in Vancouver yesterday—is not officially known, but it is regarded as probable that he will introduce regulations to provide an overall increase of two cents in prices for various grades.

BOY INJURED

Eight-year-old Jimmie Barnett, son of Mr. and Mrs. H. J. Barnett, 12 Oswego Street, was treated at St. Joseph's Hospital yesterday afternoon for cuts on his left leg sustained when he fell on a pile of steel plates near the Pilot Office on Dallas Road

Constables R. Lonoing R. Mair took the boy to hospital in the city police ambulance.

LARGE PULLET EGG

Any budget-keeping housewife could find no objection whatever to the high price of eggs if they all were laid by a certain five-month-old New Hampshire pullet owned by Col E W Pope, 1911 Woodley Road.

Big enough to supply scrambled eggs to a good-sized family, one of the hen's eggs was brought to The Daily Colonist office yesterday by Col. Pope. It was found to measure 9¼ inches in circumference lengthwise and 7¼ inches around the centre.

TENANTS STAY

No families have yet offered to move out of the Topaz Avenue apartments, Ald. R. A C Dewar, chairman of the lands and housing committee, said yesterday.

The apartments were planned to serve as temporary homes for veterans until they could buy or rent homes, Ald Dewar explained, but so far the housing situation has remained so bad that there seems little possibility that any of the tenants plan to leave.

The committee still has on file over 100 applications for the 37 apartments converted from former army huts.

CONDITION GOOD

Condition of Darrell B Morgan, 406 Bay Street, who was rescued by workmen and city police on Thursday afternoon after being buried for half an hour under an estimated 20 tons of sand was reported by St Joseph's Hospital authorities yesterday to be "very good."

Employed by Evans, Coleman and Johnson Bros. Ltd., Morgan was buried beneath 10 feet of sand when his foot slipped while he was working in a sand chute on a scow in the Inner Harbor here.

He suffered severe shock and partial suffocation.

Bids Are Called For Highway Job

Estimated to cost in the neighborhood of $100,000, a new highway 2.82 miles long is to be constructed by the Provincial Government from Lonsdale Avenue to Blue Mountain Road in the Dewdney-Burnaby electoral districts. It will form part of the Central Arterial (Lougheed) Highway.

Tenders were called yesterday by the Public Works Department, and will be opened at noon on September 3.

Little Chances Are Stressed By Police Chief

Chief J A McLellan warns motorists and pedestrians against taking what he terms "the little chances."

"By the 'little chances,' I mean such things as beating the red light, failing to stop at the stop sign, or to give a hand signal, jaywalking; driving on the wrong side of the street, the faulty headlight, the extra glass of beer, the distraction of a cigarette.

"We should recognize that every traffic regulation is the result of a demonstrated need for it. For instance, if a stop sign has been placed at an intersection, it is because experience has shown that intersection to be a traffic hazard.

"If we are to reduce traffic accidents, we must stop taking these little chances, which look so insignificant at the time we take them, but can have such tragic consequences."

Country Seen Battleground In Future War

Canada will immediately become a battleground in any future war just as Belgium and Poland have been in past struggles, A. A. McLeod, Labor Progressive member of the Ontario Legislature, told a scattered audience in Central Park last night.

The atomic diplomacy of United States, Great Britain and Canada was making possible another world conflict, with destructive powers far exceeding anything in the past.

For years in the past the fatal mistake was made of building up inside Germany Italy and Japan destructive power with the full expectation that that power would be unleashed against "that great power to the North of us," he argued.

"We were taught to look upon the Soviet Union with suspicion as if it was afflicted with a poison which might infect the whole world and this was the very country which saved us from defeat," he declared.

Before the grass had grown over the graves of those who died in that war, the same people were trying to make Canadians believe the Soviet has its eye on our land.

Churchill, whom no one would deny an honorable place in the recent struggle "has once more joined the wolf pack of those who formerly tried to rob the Soviet people of their freedom," Mr McLeod declared. "Like the old Bourbons, he has learned nothing and forgotten nothing."

The world was once more living under the shadow of another war because Britain, United States and Canada had withheld the secret of the atomic power after the Soviet Union, with all her terrible losses, had volunteered within 90 days of the conclusion of the struggle in Europe, to join in the war against Japan.

For the sake of the 'teen-agers of 1946 not an ounce of uranium from Canada should be exported to the United States to be manufactured into atomic bombs, he said.

Darshan Singh also spoke to the gathering. Hans Kroeger was chairman.

Need Secession For Water Deal

Hope that the Provincial Government would grant immediately the Saanich Ward Six petition for secession so that full advantage might be taken of the offer to make the Elk Lake water supply available for the district was expressed yesterday by Sydney Pickles, president of the Ward Six Ratepayers' Association.

If the petition were granted Ward Six could proceed at once to obtain the necessary funds for water distribution in the area without involving the remainder of the municipality.

He said he was pleased to see a stipulation in the proposal that all water from the Elk Lake system must be used north of the north end of Elk Lake.

"While this is some measure of protection for Ward Six, by far the most desirable solution of the water problem is the early establishment of a water board to serve Victoria and the surrounding municipalities," he said.

Ancient Cannon Given to Archives

KNOWN to be more than 100 years old, the ancient saluting cannon shown in the above picture has been presented to the Provincial Archives by Commissioner T W S. Parsons, of the British Columbia Police. It was found during logging operations in the Queen Charlotte Islands, and although its complete history is not yet known, it has been recognized as the cannon that was used in the early days to summon the Indians on special occasions. It is believed to be one of three cannon salvaged from a schooner wrecked in the Queen Charlottes.

Ambulance Call Proves Prank Dozen Taxi Trips Are in Vain

Some people may think it is funny to send taxicabs to persons who haven't ordered them but taxi operators and those on the receiving end can't see the joke.

During the past few days upwards of a dozen calls have been received by taxi companies in Greater Victoria and in each case the householder had no knowledge of the call or there was no such address. Pranksters even went so far as to phone for the C. & C. ambulance but the dispatcher became suspicious and refused to send the vehicle.

Said one taxi operator: "It's becoming so bad we are afraid to send a car to an address or person not known to us."

Bulk of the phoney calls seem to be concentrated in Esquimalt where the Esquimalt Taxi and the Army and Navy Taxi each have had half a dozen calls that turned out to be fictitious.

RECENT CALLS COVER BIG AREA

Unlike previous cases of similar nature, the recent calls are not all for the same address but are spread fairly generally throughout the Greater Victoria area. In most cases the addresses are genuine and the orders are given by a woman, taxi companies stated.

In the city the C. & C. Taxi Co. reported having received several suspicious calls Thursday and yesterday but in each case the address was checked and the cabs not sent out.

The request for the ambulance was made yesterday by someone with a juvenile voice, the dispatcher said, and was to an address on Millgrove Street. Because proper particulars were not given the ambulance was not sent, he said.

Previously a taxi had been sent to the same address, it was reported.

Police of Greater Victoria municipalities said yesterday there was very little that could be done about such pranks.

"It is almost impossible to check these complaints," officials stated.

Flying Club Set For Instruction

Members of the recently formed Victoria Flying Club will get into full swing this afternoon at Patricia Bay, where first instructional flights will be held, it was announced yesterday by Frank Kennelly, secretary.

J D. Duncan, of Vancouver, will be instructor of the club. He recently received all necessary documents and qualifications for the work. The number of flights held this afternoon will depend largely on how many of the 56 members turn out.

A week ago, the club's plane, a Tiger Moth, was placed in the No 2 hangar of the Patricia Bay Air Station.

President of the club is Wing Cmdr. P T S Sebl, R.C.A.F.

Two Teen-Agers Suffer Injuries

Mary Jane Stevens, 13, of Ferndale Road, and Graham Donaldson, also 13, were injured in accidents yesterday, Saanich police reported.

Miss Stevens is said to have walked in front of a parked bus into an approaching auto and suffered a cut lip and a bad shaking up, Royal Jubilee Hospital officials said last night.

Graham Donaldson, 3394 Cook Street, fell off the Cloverdale School veranda, suffering a slight concussion. He was taken to St. Joseph's Hospital, where he is resting comfortably.

Island Veterans Taking Lead For Province in Finding Jobs

From figures released by the Department of Veterans' Affairs it would appear Vancouver Island war veterans are more able than their Mainland counterparts to find jobs or make other work for themselves.

Of all those drawing various rehabilitation allowances from the department in British Columbia, almost 17 per cent are from Vancouver Island. Only 10 per cent of those drawing out-of-work benefits are from the Island, the figures revealed.

Island men also make up 26 per cent of those receiving "awaiting returns" benefits, which are paid to men starting up in their own business.

Fifteen per cent of Island men are in receipt of educational training allowances and 17 per cent are drawing vocational training allowances, it was stated.

Typical of the veteran-dominated shopping districts in the city is the area on Cook Street, between McKenzie and Chapman Streets.

On the northeast corner of McKenzie Street a new butcher shop is operated by Herbert Dow, former member of the P.P.C.L.I., who has spent over five years overseas. He was a butcher before the war.

Another veteran, Harold Gray, is the proprietor of McKenzie Street Grocery, directly across from the butcher store. Gray skippered R.C.A.S.C. boats on the British Columbia Coast during the war. He was discharged recently with the rank of sergeant-major.

Operated by a former naval paymaster lieutenant and his wife, a drygoods store is located a few doors south on Cook Street. Nearby is a barber shop run by Maurice Parsons, a veteran of both the Great War and World War. He served with the infantry from 1915 to 1919 and during the World War spent three and a half years in the Signal Corps.

A flight sergeant in the R.C.A.F. during the war, O A Newman now sells hardware in his store in the next block.

Many other small shopping centres in the Greater Victoria area can also boast their share of veteran-owned business enterprises and hundreds of shoppers can testify to the excellent job most of these former servicemen are doing in their new professions.

Fill Coal Bins in Hurry Controller Warns City

If you want to heat your house with coal this Winter fill your coal bin within the next month with whatever quality you can get.

This was the advice given in Victoria yesterday by W. J. Taylor, regional allocation officer for the coal controller. Operating from Calgary, Mr. Taylor is in charge of allocation of coal for the four Western provinces.

Although reasonable quantities of coal are available, the situation will become "pretty desperate" if the threatened nationwide strike of coal miners becomes a fact, Mr. Taylor said.

"We are anxious to persuade the public to purchase coal now and to accept what quality is available."

Transportation facilities are fairly free for the next month, Mr. Taylor said, but by the end of the Summer movement of the prairie wheat crop and other farm produce will use up most of the facilities available.

General demand for coal is greater than at any time in the past, due to increased purchasing power and reduced supplies of wood, he explained. In addition, people are more insistent on obtaining top quality coal.

Labor troubles in Alberta have cut down production in the Alberta fields and there seems little hope for increase. Meanwhile, because of strike in the United States a greater proportion of the production has had to be allocated to Eastern Canada, Mr Taylor said.

"If I was a householder I would fill my bin with whatever quality of coal I could get—now, and if I was a dealer I would do the same—now," he concluded.

A.F.L. Regret Expressed At Statement

Surprise and regret that Gary Culhane, C.C.L. Shipyard General Workers' Federation secretary, had seen fit to threaten Dominion-wide jurisdictional war over the issue of an A.F. of L. Trades and Labor Congress charter to Victoria shipyard workers was expressed here yesterday by George Wilkinson, secretary of Victoria Trades and Labor Council.

"It is puzzling to us to know whether or not Mr Culhane is talking officially for the C.C.L. when he makes these statements, because it must be remembered that the local boilermakers have been trying to get a charter from the C.C.L. for the past year. The C.C.L. has had every break in the world from this group," Mr Wilkinson said.

He said he was of the opinion that the Trades and Labor Congress of Canada had done a wonderful thing in issuing a charter.

"There are enough true trade unionists among them to know what they want," Mr. Wilkinson declared.

It was strange to hear such people as Mr. Culhane talking about jurisdiction when the C.C.L. had been formed for the purpose of setting up dual unions all over the country. The reason then given was that they did not like the jurisdictional setup of the A.F. of L.

"Our membership outnumbers the C.C.L. six to one, so I want to know who's going to start a jurisdictional war?" he asked. "Our council gives full autonomy to its affiliated unions and never seeks to dominate them or interfere with their actions," he stated.

Mr. Wilkinson's statements were endorsed by Fred Cardwell, president of the new Victoria shipyard workers' group.

"Five-Year-Plan" Seen by Banks

CHARLES Arthur Banks, whose name has been mentioned in speculation about the next Lieutenant-Governor of British Columbia, was in Vancouver today. Mr Banks operates a firm with placer mining developments throughout the world.

In an interview Mr Banks refused to comment directly on the Lieutenant-Governor rumors, but said:

"I've heard that they have a five-year-plan in mind for me but I haven't heard anything officially. I'm afraid I can't say anything about it."

LONDON (CP)—An empty bus skidded and crashed into a grocery store in Wimbledon Broadway, S.W., recently. Police put a guard on the groceries.

To Deliver Ship To China Monday

The China Coaster Hai Sing, converted at Victoria Machinery Depot Co. Ltd., will be delivered to representatives of the Chinese Government on Monday, it was announced yesterday.

The delegation is accepting other vessels of the same class at Vancouver this week-end. From Vancouver will come a Chinese crew for the ship. After taking on various cargo at Island ports, the Hai Sing will proceed to China.

Three ships of the China Coaster type have been converted by the local shipyard for the Chinese Government. They will be used as coastal freighters in the Orient.

EXPLOSIVE GOD

The word volcano comes from the name of Vulcan, Roman god of the fiery elements.

More Comfort means better Study

Give the student a ... that he or she can be proud of ... better work will come from cheerful surroundings. New drapes, a bedspread, good pictures, the school-ager will appreciate these things. Make your choice from the Standard ... a few suggestions are listed

DESKS—Walnut writing table with large drawer ... $21.25
Drop-front walnut desk with three large drawers ... $49.50
Whitewood kneehole desks with four drawers ... $13.50 and $15.50
... desk in whitewood ... $8.05

BOOKCASES—Whitewood bookcases with four shelves ... $8.55
Walnut finish bookcase ... $13.50

CHAIRS—Chrome desk chairs with leatherette upholstery ... $10.50
Comfortable combination desk and reading chairs with tapestry or leatherette upholstery ... $17.25 and $22.25

LAMPS—Desk lamps from $4.00, bed lamps from $3.50, pin-up lamps $4.00

DECORATED WASTE BASKETS ... $1.50

Right Through -- Yates to View

The Standard

You'll have COAL next winter If you order it TODAY!

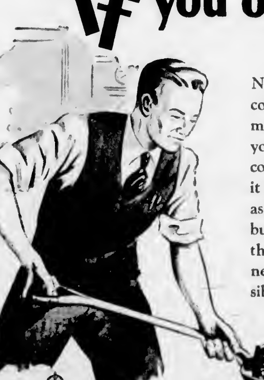

NOW IS THE TIME to think about coal . . . not next winter! Coal in the mines won't keep you warm, but coal in your bin will. A sure way to get that coal from the mine to your bin is to order it today. Your dealer will make delivery as soon as possible. Miners will be kept busy in Western Canadian mines during the summer months, mining the coal needed for next winter. It's your responsibility to order your coal today.

DEPARTMENT OF RECONSTRUCTION AND SUPPLY
HON. C. D. HOWE, Minister

Dr. CHASE'S Paradol

ONE WAY! ... but for permanent protection ROOF WITH DUROID applied by .. HOME BUILDING PRODUCTS LTD. APPROVED DUROID ROOFERS 2006 GOV'T ST. G-5421

The Daily Colonist

Established 1858

The Colonist Printing and Publishing Company Limited Liability

Subscription Rates by City Carrier:
Yearly $12.00
Monthly 1.00

Subscription Rates by Mail:
To Canada, British Empire, United States, Mexico:
Yearly $8.00
Half-Yearly 4.00
Monthly .... .75

To All Other Countries:
Yearly $20.00
Monthly 1.75

All subscriptions payable in advance. Mail subscribers should make all remittances direct to The Daily Colonist, 1211 Broad Street, Victoria, B.C.

Subscribers in ordering change of address should be particular to give both old and new addresses.

Saturday, August 24, 1946

Paragraph Ratified

After almost four weeks' deliberations, if that is the permissible word, the Peace Conference at Paris has now consented to ratify the first paragraph of the preamble to the Italian peace treaty. The preamble is that encouraging little piece which comes first. In it men voice their high-minded aspirations, their ideals and their pledge to search for perfection—which no one has ever found. This paragraph, we are told, sets out what nations are to sign the Italian peace treaty. All signatories to the Conference, except Norway, will be asked to sign the treaty when it is agreed. There is as yet no guaranty that they will sign; but that is tomorrow's business, not today's.

Today, we have one paragraph of a preamble, respecting the signatures to go on a document that is, theoretically at least, still open to debate in its entirety. That hardly seems enough for nearly a month's work. To the world, moreover, it did not look like work so much as wrangling. What the late Stephen Leacock used to call the "high-chested" individuals were out in full force. They would not do this. They would not do that. They, and it is possible not a few others, seem to have forgotten the state of the world after battle had destroyed fully one-half of Europe, to say little of Asia.

Quiet in their graves on the hillside, buried but not forgotten under the waters of the earth, mangled and unrecognizable where they fell burning from the air, were the millions of brave shadows of those who fought for peace, human dignity and freedom. What national delegation could have remained unconscious of *their* presence at the Conference? They, surely, were there. The peace that they fought for, the peace that the world seeks—whether it be expressed in terms for Italy or in future safeguards for the whole world—is of one pattern. We have not found it yet. From the record of the last four weeks it would appear very little closer, if at all, than when the Conference opened at Paris in July.

Veterans' Homes

The idea of asking a veteran $7,000 and more for his postwar home in the country he helped to deliver is sheer nonsense. Not only could the average veteran not afford to pay that, but also where he thought he could he would find as the years went on that he was mistaken. Parliament would be asked then to lighten the burden, and Parliament would have to do just that. Canada might as well face the real position first as last. If the Dominion's pledge to put battle veterans into their new homes at a reasonable figure cannot be honored, it should either be withdrawn or the whole terms amended.

It is completely idle to go on offering veterans ordinary, and none too well built, houses on the outskirts of Canadian communities at figures that used to be paid by wealthy individuals for their new homes in the best residential areas of those cities. Admittedly money values have fallen; but Canada will not go through the future with today's values ruling. On the contrary, nothing is more sure than that today's inflated prices will have the bottom cut from under them, and the country will revert to buying levels that will make a good deal more sense.

Does the Dominion intend to load the veterans up with surplus-cost homes, and then sit back and watch them struggle under debt when the bottom drops out of the present inflation? That course would neither be honest nor tolerated. From every corner of the land appeals would go to Parliament to put right an obvious injustice. We are surprised that the Department of Veterans Affairs is not urging that point in Parliament now, and having it thoroughly understood. The veteran who fought for Canada should be the first and not the last in the land. He should be the last one to be made the butt of a nonsensical, evanescent flurry of inflation, based on value that cannot stand.

Senate Wants More

Mr. Fraser Elliott, Income Tax Commissioner, is right when he declares that Senate action to give themselves tax exemption on $2,000 of their sessional indemnities of $6,000—the amount by which these indemnities were recently increased—will invite critical public comment. The public was angered by the increase itself, and a further tax-free concession is not likely to be received kindly by taxpayers unable themselves to lighten their own load. The excuse that Senators should be on the same footing as Commons is like the envy of children who aspire to what another child possesses. In the matter of indemnity increases both the Senate and the Commons have failed to show much regard for this land.

There was no warrant for increasing sessional indemnities in the first place. It was an unfortunate example followed with equal lack of wisdom by some provincial legislatures and municipal councils, strangely inconsistent with the pleas of these same authorities to the public, warning it against the dangers of inflation. Example carries more force than precept, a truism that has been reflected in the subsequent demand for higher wages elsewhere. Legislators cannot expect to vote themselves more of the public's money without similar increases in remuneration being sought by others.

There may be argument for the claims of members for more compensation; but if so there is equal merit in the claims of others, since all suffer through the incidence of the rise in living costs. Merit is not conceded to be a factor when labor demands are held to a specific ceiling—the inflationary consequences alone are then cited as the criterion. That citation would be much more effective had emoluments of legislative and judicial members of government remained as they were.

The claims of parliaments and legislatures for increases in sessional indemnities should have waited until the national economic picture was more clear than it is at present. Such prudence might have helped to reconcile labor to the need for holding the price and wage line during a difficult transition period. As it is, Parliament must bear much of the responsibility for current wage demands. It set an unfortunate example, which the latest Senate action would do nothing to improve. Taxation, moreover, should not descend to sectional discrimination.

End of Heligoland

For the last few months Royal Air Force crews have been dropping their heaviest bombs on the steel and concrete U-boat pens and other defences of Heligoland, that rocky German fortress which lies in the North Sea and which proved a difficult obstacle to reduce in two world wars. When R.A.F. bombers have finished their task it is expected nothing much more than a few rocky reefs will be left of this small but highly dangerous stronghold.

Heligoland measures merely one mile long by about five hundred yards wide. It lies too close to Germany, some thirty miles, to be of any strategic value to Great Britain. During the World War it was a veritable "floating flak ship" which made the air awkward for Allied bombers crossing to raid German territory. It also served as a main submarine base from which U-boats ranged the North Sea to attack the convoy routes. In the Great War it is remembered as the scene of the first important naval battle of that conflict, when Admiral Beatty's forces defeated a German fleet of cruisers and destroyers.

Heligoland was a British possession until 56 years ago when it was ceded to Germany, partly in return for Zanzibar. Great Britain made no real use of the island, not having the warlike intentions which later transformed it into an almost impregnable fortress of the sea. It is a barren island, with an unpleasant climate and no opportunities for agriculture. The few natives will not suffer by replacement, and the world will be better without the possibility of its use a third time as an instrument of aggression.

One Tiny Life

All the world loves a baby, which is one reason why widespread interest has been taken in the little Ganges girl who yesterday was placed in a modern incubator loaned by the Canadian Red Cross. This latest invention of medical science will, it is hoped, be instrumental in sustaining life in a 13-day-old baby, whose weight is the almost infinitesimal amount of 21 ounces. Reports indicate that doctors and nurses at the Lady Minto Hospital are untiring in their attentions to little Margaret Joyce Smathers, and there can be no doubt that if love and devotion have their way the baby's difficulties will in due time be overcome. Meantime a measure of public sympathy will go to the baby's mother, who must be experiencing an anxiety that will be understandable to all.

Seen in Passing

What we would like to see is a five-year plan for Greater Victoria beaches. It could begin with small steps, working towards the final goal. Beaches could be cleaned and protected. Sewer and drainage disposal could be dealt with by other and better means. Embankments, esplanades and plenty of seafront seats could be installed gradually. In five years and at no great outlay our twelve beaches would be worth everything they had cost us, and a good deal more besides. If the plan were a sound one, it would capture public imagination and would be pushed through to completion. This thing we could do for ourselves.

From "Sonnets"

The face of all the world is changed, I think,
Since first I heard the footsteps of thy soul
Move still, oh, still, beside me, as they stole
Betwixt me and the dreadful outer brink
Of obvious death, where I, who thought to sink,
Was caught up into love, and taught the whole
Of life in a new rhythm. The cup of dole
God gave for baptism, I am fain to drink,
And praise its sweetness, Sweet, with thee anear.
The names of country, heaven, are changed away
For where thou art or shalt be there or here;
And this . . . this lute and song . . . loved yesterday,
(The singing angels know) are only dear
Because thy name moves right in what they say.

—ELIZABETH BARRETT BROWNING.

The beginning of all is to have done with Falsity.—CARLYLE.

Curtain Raised

Frank M. Kelley

Customs change with time, no matter how venerable, as all who read or run duly appreciate. Most changes come about gradually and prompt only passing comment, if at all; but occasionally some age-old regulation or long-practiced convention is in part or wholly written off a page of the book devoted to such things, as, for instance, naval procedure, in which ships and shore establishments figure.

There has never been any service to which the public has contributed so much and knows so little about as that pertaining to the navy. Long renowned as the "silent service," a mighty good trait under most circumstances, it was observed to extremes in peace time when the citizen who contributed in some degree to the upkeep of the service could only see a ship from a distance and possibly just catch the sound of hammers on anvils in dockyard buildings from the outside of sentry-guarded gates and walls.

It was that way about Esquimalt, not only during war years, when the guarding was justifiable, but also in peace time when secrecy seemed to be a bit farcical and gave the impression it was carried out for the purpose of preventing anyone from learning just how poorly equipped the station was and not how formidable were the engines of destruction in the armament sheds.

During the peace years, 1920 to 1938, there was no real reason, except maybe the pattern of tradition, to maintain sentry quarters at the gates of Esquimalt Dockyard and the establishment across the harbor. That, of course, was not the fault of the naval personnel in charge of the base. The majority of the men in uniform didn't like it. Many of them were candid about it and said so. One could sense they didn't like the lack of interest naval headquarters exhibited towards promoting a worthwhile sea-arm.

HOPE PLAYED PART

Officers particularly who had chosen a career afloat after serving through the Great War hoped the country would not let them stultify and be eventually "scrapped" much in the manner the old ships were being disposed of. The outspoken thoughts of some of the officers were treated as "off the record" confessions by newspapermen, who, in some manner anyway, could sympathize with and respect such confidences.

No doubt the curtain of secrecy, iron or velvet, which prevented the average citizen from seeing what was going on inside the enclosures or on shipboard, had more than one purpose. Keeping them out would have a tendency to limit criticisms on the policy of gradually doing away with naval expenditures, which until the middle thirties anyway seemed to be the intent of some politicians, a policy which had its reward when certain things transpired in 1939, and which was responsible for a far greater outlay of treasure in the mad rush of making ready to meet the enemy than would have been the case had a well-balanced program been in effect through prewar years. That old saying, "In time of peace prepare for war," was never more forcibly exemplified than in the interval years preceeding 1914 and 1939.

It looks now, after learning two hard lessons, that this country is going to keep awake as far as its sea service is concerned, at least until such time as there are better reasons for assuming the dove of peace has a chance to survive. One way to do this, apart from telling Canadians what they might expect in the future, is to let them know what ships look like, make them welcome aboard carrier and cruiser, and show them what the shore establishments really mean in relation to defence policy.

Having to pay for a navy that can do as good a job as the ships and men, hurriedly built and manned, did between 1939 and 1945, it should be the privilege of Canadians, if they want to exercise it, to go aboard naval vessels and enter shore establishments under certain conditions. Had this sort of thing been the practice in years gone by, it is quite possible Canada would not have been unprepared on two occasions within 30 years and made to pay far more for protection than the same protection would have cost if budgeted for year after year.

Who conceived the idea of opening up the shore establishments of the navy and allowing visitors aboard naval vessels under certain conditions is neither here nor there. On the face of it, it is good policy. It will possibly make for a navy worthy of the country's needs and establish better relations between men in the service and shorefolk. The navy man's family is also considered. Necessarily interested in where the husband, father and sweetheart spends the sea and shore duty hours, the latest ruling will make the service more attractive to Canada's womenfolk.

Announced by Rear Admiral E. R. Mainguy, recently appointed commanding officer, Pacific Coast, British Columbians would like to think a native son had a lot to do with the new arrangement, which cannot help but be beneficial if Canada aspires for a navy worthy of the country and the men who man the ships and dockyards.

Britain Gets Most Salmon

VANCOUVER, Aug. 23 (CP) — Great Britain will receive 70 per cent of the British Columbia 1946 salmon pack of well over 100 million pounds of fish, worth many millions of dollars, it was reported here.

Practically all of the herring will go to the United Nations Relief and Rehabilitation Administration and Britain.

PILGRIMS' PROGRESS

Canadian's Diary Key Factor in War Trials

OTTAWA, Aug. 23 (CP).—The diary of one of Canada's noted fighting men on the World War is one of the key factors in the compilation of evidence against Japanese who tortured Canadian prisoners of war.

It is the diary of Wing Cmdr. Leonard J. Birchall, O.B.E., D.F.C., "Saviour of Ceylon," who, with surprising thoroughness, took down the history of every prisoner he met. In fact, his collection of data is valued by every country whose warriors became Japanese prisoners.

A native of St. Catharines, Ont., Birchall was shot down over the Indian Ocean and taken prisoner after sending back the warning that a Japanese fleet was approaching Ceylon. The warning led to a repulse of the attempt. Birchall now is back in Canada.

His contribution was made known by the R.C.A.F. in its report of Canada's efforts to track down the torturers of her men.

In Ottawa, the Canadian War Crimes Investigation Section at National Defence Headquarters, under Lt.-Col. M. J. Griffin, of Vancouver, sorts out the evidence, and adds the written testimony of former prisoners now in Canada. Liaison with the Air Force is maintained through an officer who insures that atrocities against R.C.A.F. personnel receive appropriate attention.

The Birchall diary consisted of several flimsy-papered books, only half of which he was able to get out of Japan. During the war he kept the books hidden in a false-backed box and smuggled part of it from place to place in a pillow. Half the diary was lost in a bombardment by an American fleet.

Birchall suffered all the usual hardships, including sentence to a "discipline" camp where life was made particularly miserable in an effort to crush the spirits of officers whom the Japanese found particularly unmanageable.

One of his camps was that at which the United States flyers who first bombed Tokio were imprisoned. Birchall saw at least one of them tortured and heard of the deaths of others. He was camped outside Tokio during the burning and bombing of that city.

Progress reports list names of men and places that will ring a familiar, if painful, note to many repatriated Canadians from the Far Eastern war theatre.

One reads, "Captain Einichi Sonia, formerly of Cycle Camp in Batavia, Java, is in custody facing charges for mistreatment of prisoners-of-war and civilians," and "Capt. Kantara Tanaka of Makasura Camp in Batavia, Java, is awaiting trial on charges of brutality and neglect."

Other names and places include Sgt.-Major Masao Mori of camps in Bandoeng, Java, and on Ambon Island in the Moluccas, Lt.-Col. Bano of Medan Camp, Sumatra, who is awaiting trial on charges relating to the "notorious camp on the Burma railway."

Flt. Lieut. William Lockwood, of Renfrew, Ont., Sgt. Clarence Aitken, of Vancouver, F. O. Donald Hanna, of Montreal and Flt. Lieut. Lawrence Montgomery, of Lachine, Que., describe intolerable living conditions with food of such poor quality and meagre rations that to keep alive was a real achievement.

In a few cases transportation is arranged for a serviceman or civilian to the East where the trials or investigations are being held. But more often affidavits or "depositions" are sufficient. A check on all sources of evidence requires affidavits be obtained from all parts of the world.

Descriptions of beatings by Japanese guards are numerous in the depositions. Flt. Sgt. L. Voynich, of Montreal described the nervous tension under which prisoners at his camp lived daily due to the cruelty of a camp guard named Captain Sone. Sone, according to Voynich, cloned and struck without provocation any prisoner he met while walking through the camp.

Voynich also described an instance when a ring of guards was formed around a prisoner charged with theft. The victim was beaten until unconscious. Then cold water was thrown on him and he was beaten again until he died.

Long trenches, "presumably air raid shelters," were built at the prison camp of Flt. Sgt. W. F. Bentin, still in the R.C.A.F. in Canada. "They had long trap doors at the ends made of logs which could be secured from the outside," his affidavit reads.

"These (trenches) were never used in a raid but the whole camp was warned that when a certain signal was given every man in camp was to proceed on the double into the pits with one blanket. We found out after the Jap capitulation that these were our graves. At the first sign of invasion of Japan, we were to be assembled in the shelters and gassed through a small vent at the top. The suddenness of the atomic bombing instead of invasion landings altered their plans."

Observation Car

By G.B.

A good example of minority rule is a baby in the home . . . Fastest flying bird is the frigate bird which has been clocked by planes over tropical seas up to 250 miles per hour . . . The word milliner is derived from "Milaner," a person from Milan, Italy, once a great fashion centre . . . Sometimes it pays to be stupid. At least, people do not expect so much of you . . . The potato belongs to the solanaceae family and is known botanically as solanum tuberosum. Its edible portions are called tubers and are really the enlarged ends of its smooth, leafless underground stems. They are sometimes confused with its true roots which are fine and fibrous. Although potatoes have been found growing wild in Chile and Peru, they were cultivated in all the temperate parts of South America from Chile to Colombia when the New World was discovered. Early explorers introduced them to Europe. Potatoes were not known to North America until after the middle of the 18th century, when they were brought to Virginia from Peru . . . A survey by the New England Shoe and Leather Association showed the average man's foot has increased one-half a size during the past six years . . . The rice crop of Louisiana, Texas, Arkansas and California is expected to total 73,000,000 bushels this year. Rice was first grown in North America at Charlestown, South Carolina, in 1685 . . . The lowest spot on earth is the Dead Sea, 1,312 feet below sea level . . . The only time you can skip any rungs on the ladder of success is on the way down . . . A blue serge suit is often a shining example of how long clothes last.

Valid Ration Coupons

Butter—Nos. R10 to R18, inclusive.
Meat—Nos. M40 to Q1, inclusive.
Sugar—Nos. S24 and S28, inclusive.

On August 31 butter coupons R10 to R17 and meat coupons M40 to M50 expire.

CASTLE AUCTIONED

ABERGELE, Wales (CP).—Gwrych Castle, which King George V declined to accept from Countess Dundonald in 1927, was auctioned for £12,000 ($48,000) to J. R. Bannie, Wrexham businessman.

TWENTY-FIVE YEARS AGO

(From The Daily Colonist of August 24, 1921)

Contracts Awarded—The Saanich School Board last night awarded the contracts for the carrying of school children to the following: Mr. O. Miles, Cordova Bay to Cedar Hill, $100 a month; Mr. L. Sturgess, Cadboro Bay to Cedar Hill, $120 for two vehicles, and Mr. J. Bull, Elk Lake to Royal Oak, $550.

FIFTY YEARS AGO

(From The Daily Colonist of August 24, 1896)

The City—The West Wellington Coal Co., operating what was formerly known as the Jordan mine, resumed business yesterday and expect to have coal on the Victoria market before the close of the present week. Mr. F. H. Heaps, of Vancouver, is now acting manager while Mr. H. M. Cowan will represent the company in this city.

SEVENTY-FIVE YEARS AGO

(From The Daily British Colonist of August 24, 1871)

Treasure Shipments—Through Wells Fargo yesterday the following book shipments of treasure were made: Bank of British North America, $32,902.27; Bank of British Columbia, $39,742.62.

Sunrise and Sunset

AUGUST

Times of sunrise and sunset (Pacific standard time) at Victoria, B.C., for the month of August, 1946

Date	Sunrise	Sunset	Date	Sunrise	Sunset
1	4 47	19 50	17	5 09	19 26
2	4 48	19 51	18	5 10	19 24
3	4 50	19 40	19	5 12	19 22
4	4 51	19 48	20	5 13	19 20
5	4 53	19 40	21	5 14	19 18
6	4 54	19 46	22	5 16	19 16
7	4 55	19 41	23	5 17	19 14
8	4 56	19 41	24	5 18	19 12
9	4 58	19 40	25	5 20	19 10
10	4 59	19 38	26	5 21	19 08
11	5 00	19 38	27	5 23	19 07
12	5 03	19 34	28	5 24	19 05
13	5 02	19 13	29	5 26	19 03
14	5 04	19 11	30	5 27	19 01
15	5 06	19 29	31	5 28	18 59
16	5 08	19 28			

Victoria, B.C.

Meteorological Office, Gonzales Heights.

BROMLEY, Kent, England (CP).—Bromley Council advertised for three "temporary rodent catchers" at £5 ($20) a week for men and £4 for women.

Letters to the Editor

No letter to the editor will be inserted except over the proper signature and address of the writer. This rule admits of no exception. No letter should exceed 300 words in length. Unsolicited correspondence cannot be returned.

WAR DISTRESSED

Sir,—The parcel post to Austria has now been opened, and gift parcels up to 11 pounds and not exceeding the value of $25, can be sent.

Now that it is possible to do something, I am again appealing to the kindness of the Victoria people, and this time not only for food, but also for clothing for the coming Winter. The time is short, as the parcels will take from six weeks to two months to reach their destination.

Here are three particularly desperate cases.

Franz and Jenny Sieber are over 70 years old. He was a chartered accountant, but the firm in Vienna for which he had worked for 40 years has been completely destroyed by bombs and his pension has therefore ceased. His wife became mentally deranged through the constant bombing attacks on Vienna. In April, 1945, they fled to the country. When they were able to return to Vienna a few months later, they found their flat destroyed and all their belongings plundered. As they could not stay in Vienna, they started to walk to friends in the country. There were no trains or buses. All they possessed they carried in a small suitcase. On the way Franz Sieber was taken ill with a heart attack and they were forced to take shelter with a peasant in the small village of Neu-Aigen, where they are still. They have no clothing, no food, no money. Both are too old and ill to work. The peasant allows them one bed and one blanket between them. Their clothes are in rags, their shoes are falling to pieces, they have no underclothing.

Josef and Poldi Schmid are also over 70 years old. Josef Schmid was a civil engineer, but his firm and his flat and everything he possessed were destroyed and plundered. They are now living with a peasant in a cottage, 6,000 feet high in the mountains, where Herr Schmid is trying to grow a few vegetables in the stony ground to feed them and the peasant. Their daughter, Frau Hilda Zimmerl, is with them. She has also lost everything and her husband, Professor Zimmerl, is missing in Russia. All three of them live in a small back room. Their only clothing is what they have on their bodies and Frau Zimmerl seems to have only a skirt, given to her by her aunt, who had also been bombed out. Frau Zimmerl is trying to collect bits of wool to make caps and gloves for herself and her parents. Frau Schmid is a very good needlewoman and can alter any old clothing. The family is in need of everything, food and clothing, for all three. They have no sewing cotton or darning wool or needles for mending and no money to buy anything with.

Frau Josefine May and her son have lost everything. She is 67 years old and ill and the boy is a young university student who is studying for his degree. The mother supports both herself and the boy by giving lessons and coaching for examinations. The boy has only a pair of trousers and a coat which Frau May mends and irons every night so that he can still wear it one more day. But as she says: "Also this one garment will be beyond mending one of these days." The boy has no underclothing and all last Winter he only had a pair of gym pants to wear as underclothing. He is much in need of a warm pullover and a suit and some warm underclothing.

The above three cases are only some from the list of names and addresses that have been sent to me, but I hope those three families will help to show the urgent need for help. As the postage is very high, I can only undertake to send clothes which are clean and wearable, but as we still have so much here I feel sure many kind, sympathetic people will make it possible for me to at least send something to help these poor people through the coming Winter. My telephone is O 1020.

(Miss) P. MARGARET DRAKE

1237 St. David Street, Victoria, B.C., August 21, 1946.

Nelson to Build 50 New Dwellings

A contract between the City of Nelson and Wartime Housing Ltd. for the erection of approximately 50 dwellings in the city on land to be acquired from the Crown was approved by the Provincial Government yesterday.

According to Culbertson

The purposeless retention of a trump cost today's declarer a great many points.

South, dealer.

North-South vulnerable.

NORTH
♠ Q 4 3
♥ Q 5 2
♦ K J 8 2
♣ A 7 5

WEST
♠ K Q 10 8 6 5 2
♥ —
♦ 10 7
♣ J 8 6 2

EAST
♠ 7 5
♥ 10 9 7
♦ A Q 9 6 5 4
♣ 10 4

SOUTH
♠ A
♥ A K J 8 6 4 3
♦ 3
♣ K Q 9 3

The bidding

South	West	North	East
1 ♥	1 ♠	1 NT	2 ♦
6 ♥	Pass	Pass	Pass

West might have made matters more difficult for the enemy if he tried the shutout overcall of three spades—a stretch, but justified under the vulnerability conditions. As the bidding actually went, South's leap to six hearts was entirely logical—even perhaps conservative.

West opened the diamond ten, and East captured dummy's jack. East thought for a moment about returning a diamond, but it was almost inconceivable that it was West who had the singleton, so East shifted to a spade. Declarer's blank ace won, and he then ran off six trump tricks, keeping one trump for some purpose that must remain obscure.

West had been forced to discard a great many times, but he retained a firm grasp on his original four clubs and the lone spade king. Now obviously committing himself to a 3-3 break of clubs, declarer led to the ace, back to the king, and hopefully laid down the club queen. No "luck!" West's club jack won the setting trick.

There was no possible reason for South to hold the last trump, but a very excellent reason for cashing it. Laying down that card would have squeezed West to the proverbial pulp. (As a matter of fact, it would have effected a double squeeze—neither defender could have guarded clubs.) If West gave up the spade king, the queen would be rather easy to cash; if West let go a club, South's four clubs would be good.

Finance—Commerce—Markets

New York Stocks

DOW JONES' AVERAGES

Twenty industrials, 197.75, up 1.09.
Twenty rails, 61.34, up .12.
Fifteen utilities, 40.75, off .61.
Sixty-five stocks, 73.35, up .27.
Total sales, 776,000 shares.

(N. A. Bumber, Ltd.)

	Close
Allied Chemicals	190
American Can	130
American Tobacco	88
American Smelter	30
American Tel. & Tel.	187
American Waterworks	23¾
Anaconda Copper	48
Atchison Topeka	118½
B & O Railway	22½
Baldwin Locomotive	29⅛
Bethlehem Steel	110
C P R	12⅛
C & O Railway	20⅛
Chrysler	111⅛
Con Edison	30⅛
Curtiss Wright	7⅛
Douglas Aircraft	83⅝
Dupont	218
Erie R R	15
General Foods	51⅛
General Electric	45½
General Motors	28⅜
Goodyear Tire	68
Great Northern	56⅛
Int Harvester	61
Int T & T	21⅛
Int Nickel	30⅛
Johns-Manville	137⅛
Kennecott Copper	54⅛
Montgomery Ward	79⅛
National Distillers	30⅛
New York Central	23⅛
Northern Pacific	27
Penn. Railway	36⅛
Radio	13⅛
Republic Steel	34⅝
Schenley	37½
Standard Oil N-J	77⅛
Sears Roebuck	43⅛
Southern Pacific	60⅛
Texas Corp	20½
Union Carbide	120⅛
Union Pacific	190
United Aircraft	28
U S Rubber	71⅛
U S Steel	20⅛
Westinghouse Electric	30⅛
Woolworth	63⅛

A. E. AMES & CO.
LIMITED
INVESTMENT SECURITIES
NEW YORK · MONTREAL · VANCOUVER · TORONTO · WINNIPEG · LONDON, ENGLAND
Union Building, 1306 Government Street, Victoria · Telephones: E 4171-2-3

WE OWN AND OFFER

Felt & Textiles of Canada Ltd.

Price $5.00 Per Share

Further Information Supplied on Request

HAGAR INVESTMENTS, LTD.
Stockbrokers and Bond Dealers

Phones G 4121-2-3 · View at Broad Street

Montreal Stocks

MONTREAL, Aug. 23 (CP).—Turnover was light with scattered gains pointing to a firmer trend in trading up to a final hour on the stock exchange and curb market today.

Papers registered moderate gains in reaction to the announcement that the O.P.A. has granted an increase to pulp manufacturers in the price of newsprint.

Brazilian and Gatineau were ahead in utilities.

Pluses were in a majority in industrials with United Steel, Dosco "B," Canadian Locomotive and Ford winners. Maple Leaf and Federal were easier in milling.

Nickel and Smelters were up in metals.

Junior mines were about unchanged.

(James Richardson & Sons)

	Bid	Asked
Canadian Investment Fund		5 30
Canadian Bank of Commerce	23	23⅛
Bank of Montreal	33⅛	30
Bank of Nova Scotia		34½
Royal Bank	34	34⅛
Bank of Toronto		37½
Abitibi Com.	21⅛	21⅝
Abitibi Pfd	18⅝	18⅛
Algoma Steel	21⅛	23
Aluminum, Pfd.	37	27⅛
Asbestos Corp.	30½	37½
Bathurst "A"	38	27⅛
Bell Telephone	204	205
Brazilian Traction	23	23⅛
British American Oil	28¼	28⅛
B C Power "A"	29⅝	10⅛
Building Products	30	30⅛
Bruck Silk Mills	20⅛	27
Bulolo Gold		18
Canada & Dominion Sugar	23⅝	
Canada Malting	63	30⅛
Canada Northern Power	10⅛	11
Canada Steamships Com		16⅛
Canada Steamships Pfd	30¼	
Canada Cement	22¼	22½
Canadian Breweries	26¼	26⅛
Canadian Bronze Com	48⅛	52⅛
Canadian Car & Fdry, Com	18⅛	16⅛
Canadian Celanese	77⅛	78
Canadian Dredge & Dock	30⅛	30
Canadian Industrial Alcohol	21	21⅛
Canadian Locomotive	30⅛	
C P R	18	18⅛
Canadian Vickers, Pfd.	188	130
Cockshutt Plow	28	18⅛
Commercial Alcohol	5⅛	5⅛
Cons Paper	18⅛	18⅛
Consumers Glass	48	48
Crown Cork & Seal	31	
Distillers Seagrams	27½	38
Dominion Bridge		30
Dominion Engineering	30⅛	83
Dominion Oilcloth & Lino	41⅛	43⅛
Dominion Woollens	17⅛	17½
Dominion Steel & Coal "B"	18	18½
Dominion Stores	30	30½
Dominion Tar & Chemical		120
Donnacona Paper	17⅛	17⅛
Dryden Paper	15⅛	16½
Fairchild Aircraft	3⅛	4⅛
Fleet Aircraft	6⅛	6⅛
Ford of Canada "A"	34½	34⅛
Foundation Co		30½
Fraser Co V T	63	63½
Gatineau Power	18	18⅛
General Steel Wares	17⅛	18
Gypsum Lime	16½	17
Hamilton Bridge	8	8½
Howard Smith	31	33½
Imperial Oil	13⅛	14
Imperial Tobacco	14½	14½
International Bronze Powder	30	30
International Nickel	38	38½
International Paper	49⅛	30⅛
International Petroleum	17⅛	17⅛
International Power		55½
International Utilities "A"	14⅛	18
Lake of Woods		18
Maple Leaf, Com	14⅛	14⅛
Massey Harris, Com.	17⅛	18
Massey Harris, Pfd	30	30⅛
McColl-Frontenac Com.	23⅛	24
Mina & Oni Paper	27½	23⅛
Mitchell, Robert	27½	
National Breweries	21½	32
National Steel Car	20⅛	27
Ogilvie Flour	28	24
Powell River	28	34⅛
Power Corporation	13⅛	14
Purity Flour, Pfd.		20⅛
Quebec Power	20⅛	21½
St. Lawrence Corp., Pfd	33	
St. Lawrence Paper, Pfd.	100	113
Sicks' Breweries	14	14⅛
Simon, H. & Son	38	38
South Canada Power	14½	14½
Steel of Canada	64	30
Tooke Bros., Nan	41	44⅛
United Steel	11⅛	11⅛
Walker, Gooderham, Com	150	153
Walker Gooderham, Pfd	20 20	20 20
Winnipeg Electric, Com	14	14½
Winnipeg Electric, Pfd.	99½	120

Foreign Exchange

NEW YORK, Aug. 23 (CP). — The Canadian dollar was up 1-16 at a discount of 2 7-8 per cent in terms of United States funds in closing foreign exchange dealings today (Ottawa Foreign Exchange Board rates 1.00 to 1.00 1-2 per cent discount.) The pound sterling was unchanged at $4.03 1-2.

Alexander G. Bell once gave Queen Victoria a pair of ivory telephones.

Closing Averages

(James Richardson & Sons)

TORONTO

Twenty industrials, 202.86, up .68.
Twenty golds, 103.67, up .65.
Ten base metals, 89.49, up .14.
Fifteen Western oils, 23.75, up .12.
Total sales, 1,486,000.

MONTREAL

Twenty industrials, 139.07, up .04.
Ten utilities, 77.00, unchanged.
Thirty combined, 116.07, up .02.
Ten pulp and paper, 363.94, up 4.16.
Fifteen golds, 78.75, up .11.
Total sales, 320,700.

VANCOUVER

Twenty golds, 71.85, up .59.
Ten base metals, 104.37, off .81.
Fifteen oils, 86.80, unchanged.

London Market

LONDON, Aug. 23 (Reuters).—Any early benefits likely to have been derived on the London stock market from more conciliatory relations between the United States and Yugoslavia were largely offset by the sharp overnight decline on Wall Street.

As the session progressed, however, the political news was largely forgotten and towards the close there was fairly widespread improvement over a broad list though there were no indications of any wide expansion in business and London stock closings: Austin Motor "A" 40s 10½d; Babcock & Wilcox 85s 0d; Boots Pure Drugs 63s 10½d; Central Mining £24½; Consolidated Gold Fields 79s 4½d; Courtaulds 56s 9d; Crown Mines 120s; De Beers £22¾; East Geduld £10½; Hudson's Bay Co 107s 7½d; London Midland Ry £27⅝; Metal Box 119s 4½d; Mexican Eagle 14s 3d; Mining Trust Ltd 11s 3½; Rand Mines 141s 3d; Spring Mines 14s 9d.

Bonds: British 2½ per cent Consols £96¼; British 3½ per cent War Loan £106 15-16; British Funding 4s 1960-90 £116½.

Vancouver Stocks

VANCOUVER, Aug. 23 (CP).—Trading on the afternoon session in the Vancouver Stock Exchange remained quiet this afternoon in mines with three up and one down. Oils and industries are still quiet. Total sales were 62,845 shares.

Mines up were B.R. Con. 1-4 to 12 1-2, Deninnia 2 to 45 1-2, Salmon 1 1-2 to 23.

Only mine down was Hedley Mascot 1 to 1.59.

VANCOUVER OILS	Bid	Asked
Anaconda	26½	30
Anglo-Canadian	1 30	
A P Con	.11	15
British Dominion	23	
C & E Corp.	1 77	1 90
Calmont	29	30
Commoil	.22	
Commonwealth	30	
Foothills	1 20	1 30
Highwood Sarcee	20	
Home Oil	3 05	3 20
Mercury	05	05⅛
McDougall Segur	20⅛	07⅛
Mill City	20	
Model	16½	
National Pete.	73	84
Okalta	42	44
Pacific Pete	.16	20
Royal Canadian	03⅛	.04
Vanalta	13	15

VANCOUVER MINES	Bid	Asked
Bayonne Cons.	14⅛	16
Bralorne	13 30	13 30
Bridge River Cons.	.12⅛	.15
Bridge River Ext.	10⅛	
Cariboo Gold	2 25	2 30
Congress	.11⅛	13
Dentonia	48	64
George Copper	13	15
Dolconda	31	
Grandview	20	
Grull Wihksne	11⅛	14
Hedley Mascot	1 20	1 30
Island Mountain	1 75	1 90
Kootenay Belle	18	15
Minto	20⅛	07
Pacific & Gold		30
Pacific Nickel	19	
Pioneer	4 40	4 M
Premier Border	07⅛	08⅛
Premier	1 83	1 84
Privateer	30	40
Quatsino Copper	20½	32
Red Hawk	20⅛	20⅛
Reeves McDonald	1 38	1 45
Reno	13	
Salmon	23	23
Sheep Creek	1 10	1 20
Silver Ridge	31	35
Surf Inlet	50	61
Taylor Bridge	77	80
Wellington	07¼	07½

INDUSTRIALS	Bid	Asked
Capital Estates	8 50	8 75
Coast Breweries	3 28	3 35
Powell River	33 80	34 75
United Distillers	20 20	

UNLISTED SECTION

(Hagar Investments, Ltd.)

	Bid	Asked
Big 4 Silver	28	30
Barkerville	37	33
Big Missouri	04	
Bluebird	30	
Bristol	.16	16
Brooklyn Stemwinder		16
Cangold		15
Cenly	30	
Canusa	35	37
Canyon Cariboo	16	18
Cariboo Hudson	07⅛	30
Central Zeballos	.11	
Clubine Comstock		07
Cuyuni	1 25	1 35
Federal	02⅛	03
Golden Slipper	20	30
Hedley Amalgamated	.14⅛	
Hedley Yaniman		16
Highland Bell	1 15	1 23
Home Gold	01⅛	02
Indian	.04⅛	
Lasda		18
Mocene	30	60
Metalsmith	30	
Mis Gold	30	
Noble Five	03	27½
Olympic	.14	.15
Pilot	02½	
Pinebravis		20
Proserpine New	30	40
Spud Valley	30	33
Stewart Canal	10	
Taylor Windfall	04½	20
Twin J	30	30⅛
Utica 1937	20⅛	37
Vananda	.35	38
Wairiri		19
Wesko	03	03½
Western Exploration	30	
Whitewater	01	01⅛
Hedley Monarch	22	

Toronto Stocks

TORONTO, Aug. 23 (CP).—Louvicourt Gold led the Louvicourt Township group of issues in a substantial advance today on the Toronto Exchange. The general note improved and there were more gains than losses over the board at the close. Turnover again showed an increase, aggregating about 1,350,000 shares.

Louvicourt advanced to 1.80 for a net gain of 16 cents and other issues representing properties in the district moved in volume at better prices.

Smelters gained a point, Golden Manitou 10 and Normetal, Sherritt and Denison had small gains.

Prices improved in industrials for papers, foods, senior oil and miscellaneous issues. Utilities posted more losses than gains and building issues also were down.

Mild weakness appeared in Western oils for Roxana, Anglo-Canadian and Davies Pete.

MINING SECTION

(Island Investment Co., Ltd.)

	High	Low	Close
Aubelle	30	48	30⅛
Anglo Huronian			655
Armistice	113	100	110
Aunaque	30	70	30
Aurar	388	475	388
Bagamar	30	35	24⅛
Base Metals	18½	18	16½
Bear Exploration	82	70	83
Beattie	78	74	74
Bidgood Kirkland			28
Bobjo			16
Bonetal	52	64	62
Bralorne			18⅛
Broulan Porcupine	57	38	47
Buffalo Ankerite			400
Buffalo Red Lake			30
C & S			104
Canadian Malartic			79
Castle Trethewey	152	148	145
Central Patricia			210
Cochenour Willans			170
Chesterville	445	400	415
Chromium M & S		-	120
Cons Smelters	64½	38	64
Coniarum			128
Conwest			118
Dome	31⅛	31½	31⅛
East Malartic			158
Eldona	37	30	57
Falconbridge			600
Francoeur			64
Giant Yellowknife	710	684	710
God's Lake			71
Goldale			27
Golden Date	36	38	30
Gunnar Gold			38
Heiner			600
Hardrock			78
Harker Gold			18⅛
Hedley Mascot	130	130	158
Hollinger	18⅛	18	12¼
Hosey			38
Hudson's Bay M & S			42
Inspiration			80
Int Nickel	38⅛	36	36
Jason	51	30	51
Kerr Addison	13⅛	18	13
Kirkland Lake	137	131	137
Lake Dufault			70
Lakeshore			18½
Lamaque G			610
Leitch Gold			137
Lingman Lake	118	38	104
Little Long Lac	306	300	306
Louvicourt	104	104	180
Maraoso			304
Madsen Red Lake	318	310	315
Malartic Goldfields	130	128	130
Mining Corp	380	350	378
McKenzie Red Lake			37
McWatters			33⅛
McIntyre			55⅛
McLeod Cockshutt	190	130	190
Moneta			54
Negus	340	330	344
Nipissing			300
Noranda	30	54⅛	54⅛
Normetal	181	179	178
O'Brien	318	300	308
Omega	24½	23	23
Pamour	130	130	132
Paymaster			90
Pend d'Oreille			300
Perron Gold			118
Pickle Crow			310
Pioneer			440
Powell Rouyn			78
Premier			120
Preston E Dome	184	178	130
Privateer			54
Queenston			77
San Antonio	430	431	430
Senator Rouyn	71	90	71
Sherritt-Gordon	380	378	378
Sheep Creek			110
Sigma	--	—	8
Siscoe		—	74
Sladen Malartic	41	39	39
Steep Rock	263	258	259
Sturgeon R.			23
Sullivan	208	200	200
Sylvanite	265	265	255
Teck Hughes			390
Toburn			140
Upper Canada	234	230	235
Ventures			11
Waite Amulet			440
Wright Hargreaves			405
Wasa Lake	88	78	88

(Hagar Investments Ltd.)

INDUSTRIAL SECTION	Bid	Asked
Asbestos	26½	27½
Acadia Atlantic Sugar "A"	28⅛	33⅛
Ashdown Hardware "A"	19	17⅛
Bathurst "A"	23	33⅛
Beatty "A"	47	30
Beatty "B"	42	40
Bruck Silk	20½	27
Brazilian Traction	22⅛	23⅛
B C Forest Products	3⅛	4
B A Oil	28⅛	26½
Canadian Breweries	30	30½
Canadian Car & Fdry	18½	16
Canadian Car & Fdry "A"	20⅛	20½
Canada Steamships, Com.	17⅛	16⅛
Canada Steamships, Pfd.	30	20⅛
Canadian Canners "A"	31	38
Canadian Canners "B"	30	30⅛
Canadian Canners, Com.	20	20
Canadian Celanese	70	78
Canadian Celanese, Pfd.	41	43
C P R	16½	18⅛
Cons. Paper	18⅛	19½
Cons. Smelters	63⅛	30
Con West Lumber	8	3⅛
Distillers-Seagrams	27½	30
Dominion Bridge		30
Dominion Fdry & Steel	30	30½
Dominion Steel & Coal "B"	18	18½
Dominion Textiles		120
Ford of Canada "A"	34⅛	34⅛
Gatineau Power	18	18⅛
General Bakeries, Com.	4⅛	8
Goodyear	211	218
Gypsum	18⅛	19
Hiram Walker	130	152
Hiram Walker, Pfd.	20	20⅛
Imperial Oil	13⅛	14
International Nickel	30	30½
International Petroleum	17⅛	17⅛
Loblaw Groc "A"	33⅛	30
Loblaw Groc "B"	38	33⅛
McColl-Frontenac	23⅛	24
McColl-Frontenac, Pfd.	130	
Massey Harris	19⅛	18
Massey Harris, Pfd	20	20⅛
Montreal Power	20	20½
National Breweries	61½	30
National Steel Car	30½	27¼
Ogilvie	32	34
Purity Flour	11	11½
Purity Flour, Pfd.		30
Shawinigan	23⅛	27⅛
Sicks' Breweries	14	14½
Simpson's, Pfd	120	107
Steel of Canada	64	30
Steel of Canada, Pfd.	30	
United Steel	11⅛	11¼
Geo. Weston's, Com.	30	30⅛
Geo. Weston's, Pfd	120⅛	106

Stocks and Bonds

(A. E. Ames & Co.)

	Bid	Asked
Aluminum, Pfd	37	
Ashdown Hardware "A"	19⅛	17⅛
Beatty Bros "A"	47	30
Bell Telephone	203	205
B A Oil	20⅛	26⅛
B C Power "A"	30	31
Bralorne	13	18⅛
Brazilian Traction	28⅛	23
Burlington Steel	13⅛	13½
Canadian Breweries	30⅛	30½
Canadian Pacific Railway	16⅛	18½
Canada Steamships, Pfd.	30	31
Con Mining & Smelting	81⅛	30
Con Paper Corp	18⅛	20⅛
Ford of Canada "A"	34⅛	34⅛
Imperial Oil	14	14⅛
Imperial Tobacco	14¼	14½
Int Metal Indust 4½%, Pfd	102½	103⅛
Int Metal Indust "A"	30½	38
Int Nickel	30½	38⅛
Int Petroleum	17½	17⅛
Laura Secord Candy	21	23⅛
Loblaw Groc. "A"	24	30
McColl-Frontenac, Com.	23⅛	30⅛
McColl-Frontenac Pfd	127⅛	183
Montreal L. H. & Power	30	30⅛
Montreal Locomotive	30	31
Noranda	64⅛	55⅛
Page Hersey Tubes	21⅛	22
Powell River Co	33½	34⅛
Russell Industries	14½	18
Sicks Breweries	14	14⅛
Southam Co. Ltd.		21
Steel of Canada	38	80
Union Gas	10⅛	10⅛
United Fuel "A" Pfd	52	38
Hiram Walker, G & W	151	152
Geo. Weston, Com	30	30⅛
Bank of Montreal	30¼	30
Royal Bank	34½	34⅛
Canadian Bank of Commerce	23	23⅛
Dominion Bank	38½	30

Winnipeg Grain

WINNIPEG, Aug. 23 (CP).—Rye futures prices continued their upward trend on the Winnipeg Grain Exchange today, showing closing advances from 7½ to 8½ cents. Trading was moderately active, and good buying support kept prices up.

In the export market, approximately 500,000 bushels of wheat were sold to countries other than the United Kingdom. These countries were not named.

Final rye prices were: October, $2.11; December, $1.99a; May, $1.96⅛a.

(N. A. Bumber, Ltd.)

Rye—	Open	High	Low	Close
Oct	205	212⅛	201	211
Dec	192	203	190⅛	a199
May	190⅛	198⅛	187⅛	a196⅛

CASH GRAIN	
Oats—	
No. 3 C W	81⅛
Track	81⅛
Barley—	
No. 3 C W	64⅛
Track	64⅛
Rye—	
No. 2 C W	213
Track	212

Egg Market

The following prices are received from the office of the Dominion Government Poultry Products Inspection Service, G 2402:

To producer.

Grade "A" large	.40
Grade "A" medium	.37
Grade "A" pullets	.32
Grade "B"	.30
Peewees	.10

A diamond rubbed or laid in the sunlight for a while will glow in the dark.

Use the Old "RELIABLE"

No. 1 Warehouse
824 Johnson St.
3 Locations in All

STOCKER'S SECURITY STORAGE LTD.
VICTORIA'S FINEST FURNITURE · · WAREHOUSE
MOVING · PACKING
PHONE G 3191

There's always so much that's new in the world of books and so much that's "old" that holds eternal interest. Our lending library holds countless hours of fascination.

DIGGONISM—Genius does what it must and talent does what it can.

DIGGON'S
1200 BLOCK GOVT. ST.

DARLING'S Rx
"SERVE YOU BETTER"
TWO FRIENDLY STORES TO SERVE YOU
FORT and BROAD STREETS (Opp. Pemberton's)
DOUGLAS ST. and PANDORA AVE (Opp. B.C. Electric)

NOTICE
COMMENCING SUNDAY, AUGUST 25
Space for automobiles on the
STEAMER IROQUOIS
from Victoria to Port Angeles will be by reservation only. Reservations may be obtained at the office of the company 912 Government Street.
GEORGE Paulin
912 GOV'T

INSURE AGAINST FIRE
See The YORKSHIRE
737 Fort Street, Victoria, B.C.
Empire 7106
R. H. Edgell, Manager

Diversify your investments
Consider the longer term view

The conservative longer term view of the present investment position of well-seasoned and carefully selected Preferred and Common stocks is reassuring. Apart from current dividends, there are some stocks which should have reasonable prospects of capital appreciation.

This capital appreciation should come from increased earnings derived from expanding domestic business and in some cases from expected development of export business.

A selected representative list of Preferred and Common stocks will be sent on request.

JAMES RICHARDSON & SONS
ESTABLISHED 1857
GOVERNMENT AT VIEW · VICTORIA
Phone GArden 1138
Fourteen offices from Montreal to Victoria connected by direct private wires.

BRITISH COLUMBIA MOTORISTS DEMAND EXTRA PROTECTION OF SHELL X-100 MOTOR OIL

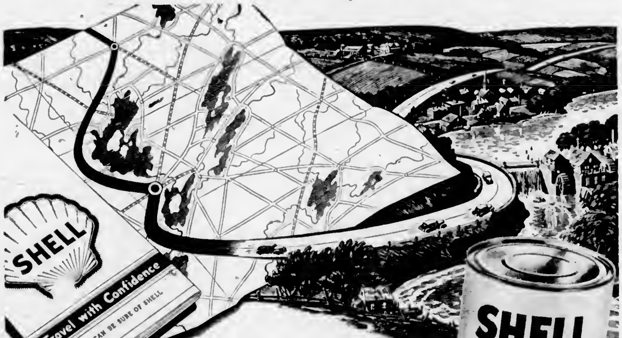

To make your trip more fun, Shell Touring Service provides a complete guide showing the best routes, points of interest and places to stay. Your Shell dealer can tell you all about it . . . ask him!

Why Today's Extreme Conditions Call for Extra Protection of "X" Safety Factors

The happy, carefree week-end beckons—"come out and see the country again!" But that longer, faster trip you're planning offers special dangers to the old motor in your car—serious damage that can occur if ordinary oils fail to give *lasting, efficient protection.*

So motorists here—as in other sections—are changing to Shell X-100 . . . the more efficient lubricant developed by Shell Research that protects motors with scientifically developed "X" safety factors.

Created by Shell Research specifically to meet extreme driving conditions, Shell X-100 was developed in Shell's great laboratories out of the same tough base stock used to protect war planes . . . and it contains the "X" safety factors scientifically designed to give *extra* protection critically needed by worn motors.

Play safe with your motor—have your Shell dealer drain and refill *today* with this remarkable premium motor oil—Shell X-100! It costs a little more; but it's worth a *lot* more!

If you are one of the lucky few able to get a new car, you will be even more anxious to protect your motor's precision parts with the "X" safety factors of Shell X-100.

45¢ A QUART

"YOU CAN BE SURE OF SHELL!"

Social and Personal

Mrs Edmund Mefnnis, of Vancouver is visiting Miss Margaret Watson, 311 Foul Bay Road

Mrs. Alex J. Watson entertained on Thursday at the Union Club at a luncheon to honor Miss Roseanna Gillespie, who will be married this month. Covers were laid for ten.

Miss Myrtle Wilson, Estevan, Sask., is spending a holiday in the city and is the guest of Mr. and Mrs. Stanley Lamb, Oak Bay Avenue, until the end of the month.

Mr. J. Dempster, South Wellington, was among the guests at the Gandy-O'Neill nuptials last evening at St. John's Church. He is the guest of his cousins, Mr. and Mrs. L. K. O'Neill, while in Victoria.

Miss Janet Leask, of Victoria, and Miss Mary Williams, of Duncan, are the guests of the Misses Pat and Dorothy Henderson, Vancouver, while taking part in the junior tennis tournaments this week at Jericho Tennis Club.

Mr. and Mrs. Oscar S Carlson, of Oakland, California, who, with their son, have been visiting on the Island since Wednesday as guests of Dr. and Mrs. J. S Munro, 1826 Belmont Avenue, left yesterday afternoon to return home

A case of flat silverware was presented to Mr Ray Gandy and his fiance, Miss Frances O'Neill, by the former's associates in the Department of Lands and the Forest Service Mr. G. P. Melrose, assistant deputy minister of lands, conveyed good wishes to the couple

Mrs L. O. McCarter and her son, William L. McCarter, are visitors in the city for several weeks. They are occupying the home of Mrs. McCarter's father, Mr. S Coxworth, Wildwood Avenue, while Mr. and Mrs Coxworth are holidaying in Toronto and Eastern Canada

Nursing Sisters M Morrison and E Goumond, of Halifax, and Capt J. F Edward, of Winnipeg, all of the R.C.A.M.C., spent a brief leave at the Empress Hotel recently. Lt. Morrison was in charge of the first hospital car to accompany dependents train across Canada, when 192 adults and 194 babies entrained at Halifax, and Capt. Edward was the medical officer on the train.

Out-of-town guests attending the Wilson-Cottet wedding last evening included Mr and Mrs. P W. Hertrich, with Linda, Roger and David, of Longview, Wash., Mrs. Gerald Bogaard and Tommy, of Seattle, Mr. H M Walker and Mrs. Mary Simpson, Mr and Mrs P. Pardoe Wilson and Miss Patricia Wilson Mrs. Jack Robinson, Mr. and Mrs. N. O. Wilson, all of Vancouver, and Mr and Mrs M W McElrea, of Winnipeg

In honor of Miss Gwen McNevan, who is leaving shortly to join the staff of Radio Station CJAV, Port Alberni, members of the staff of Radio Station CJVI entertained at a luncheon at the Empress Hotel on Friday. The guest of honor was presented with a gardenia corsage. Those present were Misses Vicki Hartman, Ida Bianco, Betty Garnett, Dorothy Kovach, Betty Kereley, Thelma Brown, Pat Hall, and Mr Jim Crawford, Mr Jack Kyle and Mr Rudy Hartman.

Mrs G. Zwinger, Currie Road, assisted by her daughter, Mrs. Hind, entertained recently on the occasion of her 85th birthday. Tea was served from a table decorated with an attractive arrangement of sweet peas and carnations. The guests included Mrs. M Deane-Freeman, Mrs. R Sheppard, Mr T E Durrant, Mrs. A Lindner, Mrs H. D. Watson, Mrs. W B Grant, Mrs. J C Scott, Misses Brenda Durrant and Margaret Jackan, who recently arrived by plane from England, were also among the guests.

Out-of-town guests at the Brown-Clarke nuptials last evening at Centennial United Church were Miss Martha and Miss Betty McClimon, Mrs. McClimon, Miss A. Kirkdale and Mrs. R. Kirkdale, F O J Ashworth, Capt. R. B Jackson, all of Vancouver. Mr and Mrs Rayburn, Calgary, Mr and Mrs. Oliver Howie, Edmonton, Mr and Mrs. H Kinnear, Port Washington, Miss Doris McMillan, Ottawa; Mr. and Mrs. I. Clarke, Sydney Inlet, V.I.; Lt. K S. Johnstone, R.C.N (R), Woodstock, Ont. Sub-Lt. J. R. Sutherland, R.C.N., New Glasgow N.S.; Surg-Lt. J L Macleod, R.C.N (R), Medicine Hat

Dr and Mrs Hugh Clarke, 1216 Montrose Avenue, entertained on Thursday evening in honor of their daughter, Miss Reta Frances Clarke, and her fiance, Dr Gordon Brown, and for Mrs R F Dalziel who was celebrating her birthday The guests also included Mrs. R Etheridge, Misses Bernice Davy, Lavender Allen, Gene Etheridge, Marguerite Hancock, Ann Robertson, Doris McMillan (Ottawa), Irene McBurney, and Capt R B Jackson, C.D.C., Vancouver, Surg Lt J. L. Macleod, R.C.N (R) Medicine Hat Lt K S. Johnstone, R.C.N (R), Woodstock, F.O. James Ashworth, Vancouver, Sub-Lt J R Sutherland, R.C.N., New Glasgow, N.S., Mr. R F Dalziel, Mr R G Dalziel and Mr I K Dalziel.

Science Uses Platinum Dishes

NATALIE Shuran spends her working days at Linden, N.J., cooking samples of oil in the $2,000 set of platinum dishes she holds in her hands Although the utensils are costly, the price is negligible compared to the contribution the laboratory tests make to better gasoline, motor oils and other petroleum products One of the important tests is to determine the ash content of petroleum products which calls for burning them at high temperatures in vessels that do not melt, corrode or contaminate. Platinum is ideally suited for the tests

Bursaries Awarded by I.O.D.E.

At a meeting of primary educational secretaries held at I.O.D.E headquarters on Thursday, with Mrs. F. F. Beckett, municipal educational secretary in the chair, bursaries to the value of $450 were granted to five high school students, for the year commencing September. These bursaries were awarded to two students attending Victoria High School and one each to Esquimalt, Saanich and Oak Bay It is the policy of the I.O.D.E to see each student, so awarded, through four years high school

In addition two more bursaries were granted to students who were outstanding in their fields of endeavor. One for $120 goes to Mervin Cummings, a brilliant young violinist, and the other valued at $200 goes to Jack Crookston, an honors medical student attending Toronto University.

The order also gives a scholarship of $50 annually to a student attending first year Victoria College, who is recommended by the faculty. This student, as the others, must be the child of a veteran of either the Great War or World War.

For the year 1946-47 the total awards given by the order amount to $820 All monies of the I.O.D.E are collected and spent voluntarily.

Convention Ends At Winnipeg

WINNIPEG, Aug 23 (CP). — The tenth triennial convention of the Canadian Federation of University Women concludes today with election of officers and reports from the executive secretary and committee on resolutions.

Among candidates advanced by the nominations committee for positions in the federation are Mrs. Richard Crummy, Vancouver, for president, Dr. Marion Grant, Wolfville, N.S., for first vice-president, and Dr Martha Law, Toronto, for treasurer

At yesterday's session, delegates chose Brandon, Man., as the site of a new experiment in reading study The federation will make special annual grants of $50 to the Brandon Municipal Library over a three-year period.

The experiment is the beginning of a project to assist in the improvement of library facilities and so "advance the cultural and educational development of Canada."

Among resolutions passed yesterday was one calling for the establishment of a Federal council of education, which would act as a clearing house for the adjustment of inter-provincial educational standards.

The council also would deal with standards of entrance into universities, teachers' certificates, curricula, school financing and related problems.

Delegates decided to protest "discrimination" against married women, especially in employing them on school boards, social welfare agencies and similar organizations, and urged that applications for these positions be considered on individual merits.

For Brides-Elect

Mrs C Liska, nee Carol Pinner, was guest of honor recently when Miss Audrey McCormick entertained co-workers of R.C.N. Sub-Depot at the home of Mrs. J Millner, 3939 Cumberland Road. Mrs. Liska was presented with a Silex coffee maker. Piano selections and vocal solos were rendered by Miss C. Honeychurch. The invited guests included Mrs. J. McCormick, and Misses C. Honeychurch, H. Honeychurch, N Burnett, D. Umphrey, J. Hateary, J. Biard, E. Stewart, L Howard and J. Mitchell.

Honoring two brides-elect Miss Frances O'Neill and Miss Evelyn Watson, Mrs Ian Duncan entertained on Wednesday evening at a miscellaneous shower at her home, 440 Linden Avenue. The gifts were presented in individual drums decorated in red, white and blue, in compliment to the two grooms-elect who are members of the Canadian Scottish Pipe Band. The guests were Mr and Mrs R. Moir, Mr. and Mrs D Miller, Mr and Mrs D. Porteous, Mr and Mrs. William Rees, Mr and Mrs D. Knight, Mr and Mrs R. McMillan, Miss Helen Finlayson, Beverley Hamilton, Zelda Brockey, Evelyn Finlayson and Mr Lloyd Cann, Mr A Knight, Mr A Lahmer Mr W Stevens and Mr B Frayne.

Work Comes Second

By ANNE HIRST

'Dear Anne Hirst My husband loves to hunt and fish and when anyone asks him to do either, he forgets everything else and goes If it's on a work day, he just stays away from the job He doesn't stop to think whether we need the money

'We have five small children. We are buying our home and we can't afford to spend much money foolishly But if I ask him not to go, he gets mad and usually spends the rest of the day drinking

'I don't know how to work this out Can you help?—H B R

The lesser of the two evils (and probably the least costly in the long run) is your husband's going hunting or fishing Don't argue with him about it. When he wants to go, tell him it's up to him to decide whether he can afford it—and smile when you say it

Your husband knows what his income is what your expenses are, how much is lost if he misses a day's pay He is not wayward or heedless of your needs But perhaps he will take a more serious view of these trips if they're left up to him Most people don't find it too hard to sacrifice pleasures now and then—if it's there own idea It's when others try to make up their minds for them that it's resented

What may hurt you as much as the expense of his going even on his day off is that you and the children are left alone That is disappointing, of course, especially if you had something planned You only can try to be a good sport about it. Change your own plans so that your day will not be wasted, if only to be in a good frame of mind when he returns Little indulgences make life more fun, especially in marriage, you know.

Stop worrying You have a good marriage and much to be thankful for. You mustn't let this little difference between you spoil things—it isn't worth it.

Today's Menu

Breakfast. Melons, molded cereal, top milk, French toast, syrup coffee.

Luncheon. Bacon, vegetable chowder, lettuce and tomato salad, stewed apricots, iced tea

Dinner: Cream of onion soup, liver patties, scalloped potatoes, butter beans, cabbage and carrot salad, custard pie, coffee.

BACON VEGETABLE CHOWDER

Four slices bacon, ½ cup onion, diced, ½ cup raw potato cubes, ½ cup sliced carrots, 1 cup cooked tomatoes, 1 bay leaf, 2 cups milk, 2 teaspoons flour, 1½ teaspoons salt, ⅛ teaspoon pepper, two cups water.

Cut bacon into one-inch lengths and brown with onion, potato and carrot for about 10 minutes in bottom of a soup kettle, stirring while browning. Add tomato, bay leaf and water. Cover and simmer about 25 minutes or until vegetables are tender Blend flour and milk, add seasoning and combine with vegetables Reheat and serve. Serves four.

LIVER PATTIES

One pound liver, 2 medium onions, 2 eggs, 3 tablespoons milk, 1 tablespoon flour, 1½ teaspoons salt, ¼ teaspoon pepper.

Grind or chop the liver and onions very fine Add the well-beaten eggs, milk and seasonings. Melt fat in a frying pan and drop large spoonfuls of the liver mixture into the fat Turn and brown on both sides.

St. John Ambulance

Victoria Ambulance Brigade No. 65 will resume weekly meetings on August 29 at 7.55 p.m.

Victoria Nursing Division No. 61 will meet again on Monday, September 9, at 8 p.m. at headquarters.

Denton Holmes Nursing Division No. 148 will meet on Tuesday, September 3, at 8 p.m. at 1230 Government Street.

My Neighbor Says:

A meringue instead of a pastry top blends well with fruit pies It may cover the fruit entirely or it may just form a crown around the edge. A crumble topping made with three tablespoons of flour, three tablespoons of sugar and one or two tablespoons of melted butter or margarine rubbed in with the fingertips makes a delicious topping for one-crust pies

(Released By The Associated Newspapers, Inc.)

Reducing Weight Helps Failing Heart

By Dr J B WARREN

When an individual is overweight he is asking the heart to pump blood to this excess fat, aside from the extra work put on the heart by the extra weight carried by the body

By cutting down on the food intake until loss of about 10 per cent of body weight is obtained, there is slowing of the heart rate, lowering of blood pressure, and slower rate of breathing All of this means less work done by the heart.

Released By Consolidated News Features Inc.

The midsummer frolic dance and bathing beauty contest, sponsored by the W.A. Local 30 of the I.W.A. was a success Over 400 visitors were present and came from all parts of the Island Miss L Savenson, Honeymoon Bay won the first beauty prize, with Miss A Hancock of Victoria second, and Miss S Boyd, Cowichan Lake, third The Island Revellers supplied the music, and a novelty supper was served later.

Lovely Ensemble for the Bride

The new fashion for fur bandings is used on this Eisenberg suit, which is ideal for a bride. The luxurious platina cuffs, soft as a cloud, finish the wide sleeves which are in keeping with the box coat that has released back fullness over a slim skirt.

Mme. H. D. Parizeau Heads French Society

The Children of France Society held their annual meeting at 301 Union Building on Friday afternoon The retiring president, Mme L. G D'Estrube, the secretary and treasurer gave reports for the past year

Expenditures for the year were $546.20. This was used for the purchase of food and necessary items for 100 parcels, which were sent to children in France, and adopted schools. Clothing valued at approximately $1,000 was sent to the l'entre aide Francaise and to the French Red Cross.

The officers for the coming year are Mme H D Parizeau, president; Mrs W H Beutelspacher, vice-president; Countess R de la Hitte, secretary, and Mme V. Griffaton, treasurer.

A vote of thanks was extended to M and Mme D'Estrube for their splendid and useful devotion during their term of office.

Soap-making on an industrial scale is believed to have originated in Italy at the time of the Roman Empire.

Frances O'Neill Wed At St. John's

St. John's Church was the scene of a pretty wedding last evening when Frances Mary, daughter of Mr. L. K O'Neill, 869 Richmond Avenue, became the bride of Earle Raymond "Ray" Gandy, eldest son of Mr and Mrs. I. N. Gandy, 768 Hill Street. Venerable Archdeacon Sluitt performed the ceremony, the wedding music being provided by Mr F Chubb at the organ

The bride, given in marriage by her father, was radiant in a gown of white embossed taffeta fashioned with dropped-shoulder-effect edged with lace and a lace yoke, the bouffant skirt fell gracefully to the floor. Her finger-tip veil was held with tiny pink rosebuds at the temples. She wore long net mitts, a single strand of pearls, and a gold brooch set with pearls belonging to the groom's aunt. To complete her charming ensemble the bride carried a bouquet of Ophelia roses and white sweet peas centred with a white orchid.

Miss Cecil Temple, wearing a floor-length peach taffeta frock with blue Juliet cap and matching shoulder veil, with blue net mitts, was the maid of honor Her Colonial bouquet was composed of pink roses, gladioli and white sweet peas The bridegroom had Mr H. Mumford for his best man, and the ushers were Mr. Leslie Gandy and Mr. Dick Vivian.

A reception was held following the service, at the Kit Kat Cafe, where Mr H Sabiston proposed the health of the bride The three-tiered cake gracing the table was cut by the couple For a honeymoon in Vancouver and Seattle, the bride wore a strawberry-red dress in light wool, with beige fur-trimmed topcoat, black accessories and white orchid corsage The couple will return to Victoria to make their home.

A miscellaneous shower complimenting Miss Mary Grant who is being married next week, was given on Thursday evening by Miss Paddy Greenwood and Miss Trudy Polyblank at the former's house, 3327 Cook Street. A corsage bouquet of gladioli-tips was presented to the bride-elect. The guests were Mrs. C M. Tait, Mrs. G. M Woods, Mrs N Thompson, Mrs K Collins, Mrs. L. North, Mrs. D Greenwood, and Misses M. L. Smith, D Camsay, N. O'Connell, H Scaife, G Sandy, E. Steer, D Decker, A Patrick, K. Steel, B Atkins, A Quayle, E Atkins, P. Galng J. Price, F Bennett, L Russell, I. R. Bascoby, M Press, S Wilkinson and Ann Greenwood.

Former C.W.A.C. Has Weaving Shop

MONTREAL Aug 23 (CP)—Cathleen Welch, a former major in the Canadian Women's Army Corps, today is the proud proprietor of a de luxe women's shop at nearby Hudson Heights, Que., thanks to her re-establishment credit.

Back in 1942, while still a private in the C.W.A.C., Miss Welch, a former youth training organizer laid plans for eventually owning a business of her own As soon as her discharge came through, she bought a loom and started weaving original patterns in a dinner set and fancy goods, industriously building up a stock of merchandise

Now she employs six women working full time on fancy table sets and lingerie

Anthony Eden's Niece To Wed U.S. Publisher

SEATTLE Aug 23 (AP)—Miss Mary Markham, a niece of former British Foreign Minister Anthony Eden, and Joseph Dana Roberts, Seattle publisher, announced their engagement here today They have set the marriage ceremony for September 18 at Trinity Episcopal Parish Church, with the Rt Rev Harold Sexton, Anglican Bishop of British Columbia, officiating

Miss Markman arrived here last Spring after a transcontinental tour in which she told newspaper interviewers she preferred Americans to British because they were not "snobbish" now class-conscious.

Roberts is a former Washington State legislator Miss Markham is the eldest daughter of Sir Charles Markham of Kenya, Africa, and of the late Gladys, Lady Delamere, former mayoress of Nairobi, Kenya

Engagements

The engagement is announced of Patricia Marjorie, younger daughter of Mr C. A Rainsford, Elk Lake, and the late Mrs. Rainsford, to Desmond Gerard, eldest son of Mr C J McKillop, Vancouver. The wedding will take place Friday, September 6, 1946, in Victoria.

Announcements to appear under this heading will be accepted at The Colonist advertising Department. Minimum charge $1.50 for 10 lines, and 15c for each additional line.

FOR PAINTS AND ACCESSORIES
M&M
WESCO CASEIN PAINT
One coat finish The new wonder paint Covers plaster, wallboard, wallpaper in one coat Very easy to apply. Available in attractive pastel colors.
Quart $1.25 Gallon $4.10
PAINT BRUSHES
NEW THRUSH—A low priced but good quality brush which will give you good service
2½-inch 85c 3½-inch $1.50
PARIS PATCHING PLASTER
For repairing and mending holes and breaks in plaster and stucco walls and ceilings To be mixed with water; dries quickly, very hard. Will not shrink or swell, 2½-lb package Each 25c
ALASIZE WALL SIZE
An ideal wall size Provides a uniform base for decoration with kalsomine paint or wallpaper, 1-lb pkgs Each 30c
WAX REMOVER
WAX OFF—Not an acid not a lye Will not harm hands The only reliable wax remover In 1-lb packages Each 30c
WALTONE
SANITARY WALL FINISH
A sanitary and beautiful finish, will not rub off Dries in three to four hours 5-lb package Each 65c
PLASTIC WOOD FILLER
Sets like wood Can be cut polished or varnished Will hold nails, etc. Tubes, each 25c
ABSORENE WALLPAPER CLEANER
Swiftly removes grime and restores original freshness and beauty Postpones many a heavy repapering and decorating bill, 1 lb pkg 25c
WINDOW GLASS
Replace those unsightly cracked or broken panes now before the colder weather sets in Bring in the measurements and we will cut the glass to size
McLennan, McFeely & Prior, Ltd.
1400 GOVERNMENT STREET G 1111

Stop That Cough And Sleep Well!
A wracking cough often keeps you awake at night and is a heavy strain on your vitality Bronchial tubes are constantly irritated. Reid's Bronchitis Remedy has been developed especially to meet this condition It is made from a soothing emulsion of Canadian Balsam Reid's Bronchitis Remedy is on sale for 35c and 50c at all Cunningham Drug Stores and other drug stores. (Advt. F-8)

MONK OXFORDS
in BLACK AND BROWN CALF at 8.95
Cathcart's Shoe Store
717 Fort St. Joe Walsh G 6111

BRITISH-MADE LADIES' WEAR
COATS — SUITS — SWEATERS
Piccadilly Shoppe
DIRECT from ENGLAND
1105 GOVERNMENT ST G 7332

NEW! Winter Coats
Cleverly tailored ... some overlaid with beautiful fur Black, brown, new Fall shades
Mary Constance

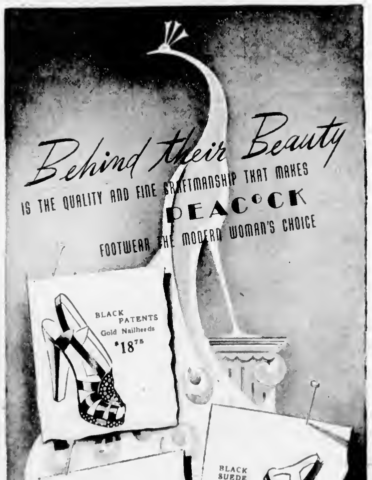

Drop in Meat Coupon Donations

There was a marked decline in meat coupon-collection figures for the two-week period, July 15 to 31, the Food Information Committee announced today. The number of coupons received at local ration board offices throughout Canada totaled 92,947, as compared with 144,684 during the fortnight ending July 15.

School children, women's organizations, men's clubs and a host of individuals across Canada have participated in the meat coupon collection plan whereby additional supplies of meat are released for shipment to the hungry in other lands. However, the greater part of the collecting has been done through various groups and societies, and the Food Information Committee attributes the recent downward trend to the fact that during the holiday season these bodies are for the most part inactive. It is hoped that there will be an upward swing in coupon contributions in the next few weeks.

Each coupon surrendered releases its equivalent in meat for purchase and overseas shipment by the Canadian Meat Board. Since mid-July this meat has carried a label reading, "Voluntary donation of ration coupons by Canadians made this meat available." Labeled shipments totaling 351,940 pounds have been sent to Czechoslovakia and France and the Meat Board has just announced the dispatch of a further 204,840 pounds of canned meat to U.N.R.R.A. authorities in Poland.

The Food Information Committee emphasizes that every Canadian can personally help to send more food to the hunger areas in the coming weeks by donating all meat coupons or tokens they can spare.

Women Authors Win

JOHANNESBURG, Aug 23 (CP).—Women authors have carried off the honors in a South African story competition in English conducted by an Afrikaans publishing firm in Johannesburg. Two manuscripts—"The Sea Hath Bounds," by Daphne Rooke, and "The Expiring Frog," by Elizabeth Daggerleaves—shared the prize of £200 ($800) and a 15 per cent royalty on a guaranteed circulation of 10,000 copies.

"The Sea Hath Bounds" was Mrs. Rooke's first attempt at novel writing. She is the wife of a plastering contractor, and mother of a six-year-old girl.

Elizabeth Daggerleaves was the pen name of Elizabeth Charlotte Webster, who came to South Africa in 1925 and died in 1934. Miss Webster wrote "The Expiring Frog" during the last two years of her life, and her sister submitted the manuscript.

LOOK AT THE HEEL!

To be "down at heel" can mean to be down in health, too, say authorities in Ottawa, where the Department of National Health and Welfare points to the value of correct footwear for health as well as appearance sake. Continual walking on a heel worn out of shape can bring on unnecessary fatigue, as it throws the body off balance and adds to the strain of standing. Health officers advise use of sensible footwear for day-long work keeping people on their feet for long periods. "Save the dressy footwear for social events," they recommend.

SKIN CLEANSING

Since the skin throws off waste products and regulates body heat, its care is of utmost health importance. Canadians are reminded of this fact in a statement by the Department of National Health and Welfare, Ottawa. The department states that the skin requires airing and friction as well as cleansing, to keep it in top-top condition, and quotes medical opinion that human beings are as healthy only as the skin they live in.

The Little Shop Where Corsetry Is an Art

● Expert corsetieres always in attendance.

Mrs. Meighan

800 Fort St. E 6214

IF THEY GO AWAY TO School

PLAN NOW

Whether It Be SHAWNIGAN or SAN FRANCISCO—Send Your Children to School THE MOTOR COACH WAY

FULL PARTICULARS, TIMETABLES, FARES AND TICKETS ARE AVAILABLE LOCALLY

Consult . . .

COACH LINES — The Island Scenic Route — TRAVEL BUREAU

529 BROUGHTON at BROAD TEL. E 1177

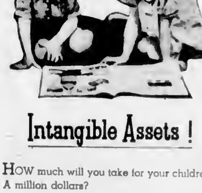

Intangible Assets !

HOW much will you take for your children? A million dollars?

Of course not. They are your intangible assets . . . beyond all price . . . whose future you alone can protect.

The surest, safest way to do it is to own adequate Life Insurance.

THE MANUFACTURERS LIFE INSURANCE COMPANY

HEAD OFFICE Established 1887 TORONTO, CANADA

Branch Office: Pemberton Bldg., Victoria
H. A. Elwood—District Manager

Societies

Women's Auxiliary No. 65 to Local Typographical Union 201, will meet at Mount Douglas Park on Wednesday at 2 p.m. Buses will leave depot at 1:30 p.m.

Youngster's Hobby Creates Business

ALAN VICKERY
Canadian Press Staff Writer

TORONTO, Aug. 23 (CP).—"Ah! yes sir, your tie is finished. Was yours the maroon one with the cocker-spaniel on it, or was it yellow with the picture of a glamour girl?"

Whatever design you may choose, 15-year-old Marguerite Thorpe of nearby Lakeview will paint it on your favorite tie—and, but good. For this teen-aged blond, blue-eyed youngster has gone into business for herself so that she may earn enough money to go to art school.

Marguerite first gained the idea of hand-painting ties when friends from New York visited her home, and one, an ardent fisherman sporting a natty-designed tie—$10 in New York—asked her if she thought she could paint a fish on one of his ties.

Marguerite agreed to try and the result excelled all expectations. The finished painting showed the fish fighting the line on the water surface, and the friend was so pleased he rewarded her handsomely.

Young Miss Thorpe decided if one man would pay for a design of his hobby on his tie, others would, and so she started designing ties for her friends, and their friends, until orders started to come from all over the district—Long Branch, New Toronto, Mimico and Toronto. Roller skating clubs in Toronto placed a large order with Marguerite for designs of skaters waltzing, in ballet costumes, on winged-skates and various other poses.

Golfers, bowlers, archers, duck-shooters have placed orders, too, but one of the most unique orders came for a birthday-gift tie for a returned veteran, who had spent a great deal of his time in England. The result—a dart board with three darts protruding and underneath, a stein of mild and bitter, with froth and all.

Marguerite purchases her ties from Toronto, buying plain colors for the background effect, and then awaits orders from her rapidly-growing clientele—which doesn't take very long.

Now in first form at Lakeview Beach School, Marguerite first showed signs of promise at the early age of six, and her paintings and drawings, made in grade two and up, were entered in competitions at the National Exhibition and the Cooksville Fair. The ribbons won are some of her most treasured possessions. Her mother shares and encourages her daughter's enthusiasm, as she too "dabbles" in oils.

BETTER BREAKFASTS

Nothing is as important to start a day right as a good breakfast, say health leaders. In a reminder of this fact, the Department of National Health and Welfare says "Take time to live sensibly. Get a decent breakfast before plunging into the day's work or play. This is particularly important for growing children, who must have a substantial, well-balanced meal if they are to thrive."

SEEK TRADE AGREEMENT

JOHANNESBURG (CP) — South Africa, badly in need of timber for housing construction, hopes to solve the shortage by obtaining shipments from Sweden in exchange for coal. Sweden at present is forced to burn wood because of a fuel shortage.

Today's Pattern

610

LAURA WHEELER

Introducing Mama Kangaroo and her precious offspring—with an appeal for young and old alike. Tots will love the removable "baby."

Make this gay toy inexpensively of bright, left-over scraps of material. Such a good gift idea, too. Pattern 610 has transfer directions.

Send twenty cents (20c) in coins (stamps cannot be accepted) for this pattern. Print plainly your name, address, style number and size of pattern.

Send your order to The Daily Colonist, Pattern Department, Broad Street, Victoria, B.C. The patterns will be mailed from Toronto.

Sunday Church Services in Victoria

Anglican

CHRIST CHURCH CATHEDRAL

Holy Communion at 8 a.m. and 9.30 a.m. The Lord Bishop of the diocese will preach at 11 a.m. Evensong will be sung at 7.30 p.m., with a sermon by Rev Canon Coleman.

ST. JOHN'S

Holy Communion at 8 a.m. Guest preacher at 11 a.m. and 7.30 p.m. will be Venerable Archdeacon Blunt. Open session of Sunday school at 11 a.m.

ST. MARY'S

Holy Communion at 8.30 a.m.; Matins, 11 a.m.; Evensong, 7 p.m. Archdeacon A. E. de L. Nunns will preach in the morning and Rev. F. A. Springborn at Evensong. On Thursday Holy Communion will be celebrated at 10.30 a.m.

OTHER SERVICES

St. Luke's, Cedar Hill—Holy Communion, 8 a.m.; Matins, 11 a.m.; Evensong, 7.30 p.m.

St. George's, Cadboro Bay—Holy Communion, 8 a.m., children's service, 9.45 a.m., Evensong and sermon, 7.30 p.m.

St. David's-by-the-Sea, Cordova Bay—Holy Communion at 11 a.m. in the home of Frank Pottage, Marine Drive, Cordova Bay.

St. Martin's-in-the-Fields—Choral Communion, 11:15 a.m.; Holy Baptism, 12.30 p.m.; Evensong, 7 p.m.

View Royal—Matins, 10 a.m.

St. John's, Colwood—Holy Communion, 8 a.m., Evensong, 7 p.m.

St. Matthew's, Langford—Morning Prayer and unveiling of the Honor Roll, 11 a.m.

Holy Trinity, Patricia Bay—Children's Eucharist, 10 a.m., Matins, 11 a.m.

St. Andrew's, Sidney—Holy Communion, 8 a.m.; Evensong, 7.30 p.m.

St. Augustine's, Deep Cove—Evensong, 3.15 p.m.

St. Alban's, Ryan Street—Holy Communion, 11 a.m., Evensong, 7:30 p.m.

St. Stephen's, Mt. Newton Cross Road—Holy Communion, 8.30 a.m.; Matins, 11.30 a.m.

St. Mary's, Saanichton—Matins, 10.15 a.m.

St. Saviour's, Victoria West—Holy Communion, 8 a.m., children's service, 10 a.m.; Matins, 11 a.m.; Evensong, 7 p.m.

St. Michael's and All Angels, Royal Oak—Holy Communion, 8 a.m.; Matins, 11 a.m.

St. Paul's, Esquimalt—Holy Communion, 8 a.m. Matins and sermon, 11 a.m. Evensong and sermon, 7.30 p.m.

St. Mark's, Boleskine Road—Holy Communion, 8 a.m.; Matins and sermon, 11 a.m.; Evensong and sermon, 7 p.m.

St. Mary's, Metchosin—Holy Communion, 9 a.m.; Evening Prayer, 3 p.m.

Holy Trinity, Sooke—Holy Communion, 11 a.m.

Rocky Point—Evening Prayer, 7.30 p.m.

St. Columba's Church, Strawberry Vale—Holy Communion, 8.30 a.m.; Evensong and sermon, 7 p.m.

SIGGLESWADE, England (CP) — A jumble sale was held here to provide pocket money for choir boys in this Bedfordshire town.

Anglican Services

Christ Church Cathedral
TENTH SUNDAY AFTER TRINITY
HOLY COMMUNION
8 A.M. and 9:30 A.M.
MATINS—11 A.M.
Preacher, THE LORD BISHOP
EVENSONG—7:30 P.M.
Preacher
THE REV. CANON COLEMAN

ST. JOHN'S
Quadra, Near Pandora
Rev George Biddle, Rector
8 A.M.—Holy Communion
11 A.M.—THE VENERABLE ARCHDEACON BLUNT
Of Eastern Oregon
7:10 P.M.—Organ Preludes
Mr Frederick Chubb, B.A., Mus. Bac., F.R.C.O.
Toccata in C "Contemplation" "Consolation"
7:30 P.M.—THE VENERABLE ARCHDEACON BLUNT
A Special Welcome to Those Spending Their Vacation in Victoria

ST. MARY'S
OAK BAY
Holy Communion at 8.30 A.M.
Matins and Sermon at 11 A.M.
Preacher
ARCHDEACON A. E. de L. NUNNS
Evensong With Sermon at 7 P.M.
Preacher Rev. F. A. Springborn
THURSDAY
Holy Communion at 10.30 A.M.
Rector, Archdeacon A. E. de L. Nunns

St. Barnabas' Church
Cor. Cook Street and Caledonia Avenue
TENTH SUNDAY AFTER TRINITY
Holy Communion 8 A.M.
Children's Mass—9.30 A.M.
Sung Mass—11 A.M.
Evensong and Sermon 7.30 P.M.
Holy Communion Daily, 7.30 A.M., Except Wednesday 8 A.M. and Friday 9.30 A.M.
Rev. F. Munn, Rector

ST. GEORGE'S CHURCH
CADBORO BAY
Vicar: The Rev. William Hills, B.A., L.Th., Chaplain R.C.N. (Ret.)
8 A.M.—Holy Communion
9.45 A.M.—Children's Service
7.30 P.M.—Evensong and Sermon
"SUNRISE WITHOUT SUNSET"
Is your world being shaken? Have the things you have leaned upon, loved and trusted fallen in at your feet? What is the way out?

Fairfield United Church
Five Points
Guest Preacher
REV. N. J. ARMITAGE, D.D.
11 A.M.—"THE PREVENTIVE CHRIST"
7.30 P.M.—"MAN'S SUPREME TEST"
A Cordial Welcome Extended to All

OAK BAY UNITED CHURCH
Mitchell and Granite Streets
Director of Music: Francis Stevenson
11 A.M.—REV. S. McELROY THOMPSON (Metropolitan Church, Edmonton)
7.30 P.M.—REV. Y. A. DONNELL, M.A.
Morning Soloist: Mrs. R. R. Nash

CENTENNIAL UNITED CHURCH
GORGE ROAD, Near Government Street
Rev. W. H. Ashford, B.A., Minister
Closing Services of Rev. Dr. T. E. Holling's Supply Ministry
11 A.M.—"DESIRE AND DECISION"
7.30 P.M.—"VICTORY ON A THREE-FOLD PLANE"
Soloists: Morning, Mrs. Bert Noel; Evening, Mr. Joe Almond

Metropolitan United Church
Corner Pandora Avenue and Quadra Street
Pastor: Rev. A. E. Whitehouse, B.D., D.D.
Organist and Choirmaster
Edgar Holloway, L.R.S.M., A.T.C.M.
GUEST PREACHER
Rev. Douglas H. Telfer, D.D., of West Point Grey United Church, Vancouver, Will Conclude His Summer Ministry on Sunday
11 A.M.—"LIFE'S SILENT FORCES"
7.30 P.M.—"PAYING THE FARE THEREOF"
Morning Solo: "How Lovely Are Thy Dwellings" (Liddle) Mrs. Renmuir. Evening Solo: "I Come to Thee" (Roma) Miss Joey Duncan
We Welcome Strangers and Visitors

FIRST UNITED CHURCH
Cor. Quadra Street and Balmoral Road
Victoria, B.C.
Rev. Hugh A. McLeod, M.A., D.D., Minister. Rev. P. W. Anderson, M.A., Visiting Minister. Director of Music, Mr. Melvin Knudsen. Organist, Mr. J. Ingram Smith
Guest Preacher
PROF. BASIL MATHEWS, M.A. (Oxon) of Vancouver
11 A.M.—"THE GLORY OF THE LIGHTED MIND"
Last in the Series "Christ Against the Enemies of World Freedom"
Solo: "The Lord Is Mindful of His Own" (Mendelssohn) Miss Florence Smith
7.30 P.M.
"THE LEADER OF LEADERS AND OUR LEADERSHIP TOMORROW"
Last in the Series "Leadership of Youth for Today and Tomorrow"
Choir Ladies Duet: "Faint Not, Fear Not, God Is Near Thee" (Smart)

St. Andrew's Presbyterian Church
DOWNTOWN—DOUGLAS STREET at BROUGHTON
Minister: Rev. J. L. W. McLean, M.A.
11 A.M.—"GENIUS FACING LIFE AND DEATH"
7.30 P.M.—"THE MUSIC OF FAITH"
WE WELCOME VISITORS

HEAR "TABERNACLE TIME"
Vancouver Evangelistic Tabernacle
SUNDAY, 10:30 P.M., CKMO—1410 kc

VICTORIA TRUTH CENTRE
734 FORT STREET
CECIL H. MICKELSON, B.A.
Speaker
SUNDAY 11 A.M.
"THE LAW OF RHYTHM"
SUNDAY 7.30 P.M.
"PERFECT HEALTH"
TUESDAY—8 P.M., Young People's Society
THURSDAY—7.30 P.M. Junior Y.P.S.
ALL ARE WELCOME

AT THE SALVATION ARMY
715 JOHNSON ST. Major and Mrs. Jack Nelson
SUMMER CRUSADE OF EVANGELISM
11 A.M.—"HIS WORKMANSHIP"
7.30 P.M.—"REDEEMED UNTO GOD"
Guest Speaker
MAJOR JAMES W. HABKIRK
Of Vancouver, B.C.
Final Eventide Open Air Meeting, 8.45 P.M., Cor. Douglas and Yates Streets

United

FIRST

Professor Basil Mathews, Vancouver, will be guest preacher at both services. In the morning the subject will be "The Glory of the Lighted Mind," and in the evening "Leadership of Youth for Today and Tomorrow."

METROPOLITAN

Rev. Douglas H. Telfer, D.D., will preach both sermons. In the morning his subject will be "Life's Silent Forces," and in the evening, "Paying the Fare Thereof."

BELMONT AVENUE

Rev. H. W. Kerley will preach both sermons. In the morning his subject will be "Being Spiritually Wealthy," and in the evening "Religion That Defies Analysis."

ST. AIDAN'S

Rev. T. O. Griffiths will preach at both services. The morning subject will be "The Desert Shall Rejoice," and in the evening, "Jesus in Jericho." Sunday school will meet in open session at 10.15 a.m.

CENTENNIAL

Rev. Dr. T. E. Holling will preach at both services. The subjects are "Desire and Decision" at 11 a.m. and "Victory on a Threefold Plane" at 7:30 p.m.

FAIRFIELD

Rev. H. J. Armitage, D.D., will preach both sermons. In the morning he will speak on "The Preventive Christ," and at 7.30 p.m. "Man's Supreme Test."

Presbyterian

ST. ANDREW'S

Dr. John R. Johns, of Minneapolis, Minn., will be guest preacher. In the morning he will speak on "Genius Facing Life and Death," and in the evening "The Music of Faith."

ST. PAUL'S

Regular services at 11 a.m. and 7.30 p.m. will be conducted by the minister, Rev. Walter Ross. The sermon subject will be as follows: Morning, "Rest Awhile", evening, "Go and Sin No More."

KNOX AND ERSKINE

Services will be conducted at 11 a.m. at Knox Church and 7 p.m. at Erskine by Mr. S. L. McCracken.

Baptist

FIRST

Dr. R. Walker, B.A., Th.B., D.D., of the White Temple, Portland, will be the guest speaker at both services. At the morning service he will speak on "God's Bouquet of Sweet P's." Topic for the evening service will be "Living on the Highest Levels."

CENTRAL

Dr. J. B. Rowell will be back in his pulpit. His morning address will be "Reviving Our First Love—How I Seek to Do This." In the evening his topic will be "Converted but Lost—a Baffling Spiritual Problem Explained."

EMMANUEL

Rev. W. M. Macdonald will preach the morning sermon.

Reformed Episcopal

CHURCH OF OUR LORD

Rev. D. L. Gordon's morning subject will be "What Think Ye of Christ?" In the evening he will speak on "Room for the Soul."

Lutheran

GRACE

Rev. T. A. Janzen's evening subject will be entitled "The Spirit of God." The sermon subject at 11 a.m. will be "The House of Prayer."

Color Pictures Shown to Lions

Colored motion pictures of the May 24 celebrations, the recent Tin Lizzy race, and other city events were shown yesterday before the Victoria Lions Club at the Empress Hotel.

They were presented by Arthur Cann, secretary of the organization, and Don McLeod. Each showed his own pictures. A third film depicted various scenic points of Lower Vancouver Island. The program was arranged by Jack Fuller, chairman of the program committee.

AUCKLAND, N.Z. (CP).—After the freeing of Java from the Japanese about 900 Dutch subjects who had suffered great privations in internment camps during the occupation, were sent to New Zealand by the Netherlands government to recuperate. Their "cure" completed the evacuees—now are leaving New Zealand.

CHURCH NOTICES

GOSPEL HALLS

Victoria Gospel Hall, 838 Pandora Avenue: 11 a.m. worship and Breaking of Bread; 7.30 p.m. Gospel service, speaker Mr. George Bearn. Tuesday, 8 p.m. Bible reading. Thursday, 8 p.m. prayer and praise.

Bethesda Gospel Hall, 1608 Oak Bay Avenue, corner Davie Street: Sunday, 9.45 a.m. Sunday school, Bible classes; 11 a.m. Lord's Supper; 7.30 p.m. Gospel service, speaker Mr. Randall. Wednesday, at 8 p.m. prayer and Bible study.

Oaklands Gospel Hall, corner Cedar Hill Road and Hillside: Sunday, 9.45 a.m. Sunday school; 11 a.m. Lord's Supper; 7.15 p.m. Gospel meeting to be taken by Mr. E. K. Bailey, well known evangelist from the Pacific Northwest. Thursday, 8 p.m. prayer and Bible study.

SPIRITUALIST

The Open Door Spiritualist Church, 714 Cormorant Street, 7.30 p.m., Sunday service will be taken by Rev. Edith Mayell, president of Psychic Science, inspirational address subject "Miracles"; at the close of the service flower messages will be given by Rev. Elsie Milne. Thursday, 8 p.m. Healing and message circle in charge of Rev. P. W. Hutchinson and assistants.

First United Spiritualist Church, Royal Bank Hall, corner Cook and Fort: Rev. Elizabeth Wiffen, 7.30 p.m. address "Our Father." Mrs. T. Allan, flower messages.

Spiritualist

OPEN DOOR

Rev. Edith Mayell, president of the Psychic Science, will give an inspirational address entitled "Miracles", at 7.30 p.m. At the close of the service "flower messages" will be given by the Rev. Elsie Milne. There will be healing and messages at 8 p.m. Thursday.

FIRST

Rev. E. Wiffen will be the guest speaker, her subject being "Our Father." After the address Mrs. T. Allan will give flower messages.

Other Denominations

TRUTH CENTRE

Cecil H. Mickelson, B.A., will speak on "Perfect Health" in the morning. His evening subject will be "The Law Rhythm."

ABSOLUTE SCIENCE

Services will be held at 163 Bushby Street. The sermon subjects will be "The Principle of Identity" and "The Conquest of Fear."

AGED AND INFIRM GATHERING

Rev. D. W. Scott will be the guest preacher at 3 p.m. at the Aged and Infirm Ladies' Home of Victoria.

Church of Our Lord
Corner Blanshard and Humboldt Streets
Rev. Donald L. Gordon, Minister
11 A.M.—"WHAT THINK YE OF CHRIST?"
7.30 P.M.—"ROOM FOR THE SOUL"
ALL ARE WELCOME

Hear Well-Known Evangelist
E. K. BAILEY
at
OAKLANDS GOSPEL HALL
SUNDAY — 7:15 P.M.

TENT SERVICES
Corner of Queens and Blanshard
REV. ARNOLD AIRHART, Saskatoon
Special Speaker
Pianist, Miss Jean Parker, A.T.C.M.
EACH WEEK NIGHT AT 8 P.M. (Except Monday)
SUNDAY SERVICES 11 A.M. and 7.30 P.M.
Everybody Welcome
CHURCH OF THE NAZARENE

FIRST BAPTIST
Quadra at Mason
Minister, Rev. O. R. Bastor, B.A., B.Th.
Organist and Conductor, Oliver R. Smot
DR. R. WALKER, B.A., Th.B., D.D., of Portland, Guest Speaker
11 A.M.—Morning Worship—"GOD'S BOUQUET OF SWEET P'S"
Duet: Mrs. Floyd and Mrs. Coote
7.30 P.M.—Evening Worship—"LIVING ON THE HIGHEST LEVELS"
Soloist, Miss V. Walker. Quartette, Messrs. Dinsmore, Bradbury, Banberry and Pearson
YOU ARE INVITED TO WORSHIP WITH US

CENTRAL BAPTIST
Pandora Avenue
Pastor J. B. ROWELL
THE PASTOR PREACHING
Morning Worship at 11
REVIVING OUR FIRST LOVE—HOW I SEEK TO DO THIS"
7.30 P.M.—Song Service at 7:15
"CONVERTED BUT LOST"
A BAFFLING SPIRITUAL PROBLEM EXPLAINED

Y.M.C.A. COURTNEY and BLANSHARD STREETS
MONDAY, 8 P.M. E. E. RICHARDS WILL SPEAK ON
"BRITAIN AND PALESTINE"
"THE JEWS AND JERUSALEM — A DIVINE QUESTION"
"THE THIRD WOE — RUSSIA AND ARMAGEDDON"

GOSPEL TABERNACLE
CHRISTIAN AND MISSIONARY ALLIANCE
Yates Street Near Cook — REV. FREDERIC M. LANDIS
11 A.M.—Worship 7.30 P.M.—Evangelistic Service
NEXT WEEK—THREE NIGHTS—WED., THURS., FRI., 8 P.M.
The Ambassador Sextette
From the Canadian Bible Institute, Regina, Sask.
Hear These Young Men in Inspiring Vocal and Instrumental Music and Christian Testimony!
A PROGRAM OF LIFE AND JOY

EVANGELISTIC TEMPLE
Corner Pandora Avenue and Blanshard Street
PASTORS R. A. and EFFIE REYNOLDS
11 A.M.—"RETURN O SHULAMITE RETURN"
7.30 P.M.—"THE SONG OF THE CRICKET"
What Does He Sing? A Sermon None Should Miss Hearing—A Message of Vital Import
Good Music - Rousing Song Service
SUNDAY SCHOOL—9.45 A.M.
WEEKNIGHTS—TUESDAY, THURSDAY and FRIDAY—8 P.M.

GLAD TIDINGS TABERNACLE
"WINGS OF PRAISE" 9:15 a.m., CJVI
9:45 a.m. Sunday School
11 A.M.—"HOMESICK FOR GOD"
7:30 P.M.—"RUNNING FOR LIFE"
Evangelist A. S. Ellis, of Seattle, Will Speak at Both Services
NORTH PARK near QUADRA
Look for the Neon Sign "JESUS SAVES"

Salvation Army

CITADEL CORPS

Major James Habkirk will speak in the holiness meeting at 11 a.m. on "His Workmanship," and in the salvation meeting at 7.30 p.m. on "Redeemed Unto God."

Christian Science

"Mind" will be the subject of the lesson sermon which will include the following passage from the Bible: "As for God, His way is perfect. It is God that girdeth me with strength and maketh my way perfect."

Kingdom Ministry
Crystal Garden, Sunday 7:15 P.M.
Service Conducted by P. W. MacMillan
Subject: "THE CHALLENGE OF GOD" (Isaiah xli, 21)
Music by Miss Ethel James
EVERYBODY HEARTILY WELCOME

CHRISTADELPHIAN
ORANGE HALL
735 Courtney Street
PUBLIC LECTURE—7.30 P.M.
Subject:
"THAT OLD SERPENT, CALLED THE DEVIL AND SATAN"
Morning Service, 11 o'Clock
Sunday School—9.45 A.M.
School Age Children Invited
Phone G arden 3715 for Information

First Church of Christ, Scientist
CHAMBERS ST. and PANDORA AVE.
A Branch of the Mother Church, The First Church of Christ, Scientist, in Boston, Massachusetts
SUNDAY SERVICES
11 A.M. and 7:30 P.M.
Subject:
"MIND"
SUNDAY SCHOOL
9.45 and 11 A.M.
TESTIMONIAL MEETING
Wednesday, 8 P.M.
FREE PUBLIC READING ROOM and LENDING LIBRARY at 512 Sayward Building, 1207 Douglas Street
ALL ARE WELCOME
Christian Science programs are radiocast over KOMO, 1000 kc, every Saturday at 3.45 P.M., and over CJOR, 600 kc, every Sunday at 9.45 A.M.

Britain Holds Polish Gold Until Election

LONDON, Aug 23 (CP)—A Polish accusation of "open interference" by Britain in Poland's internal affairs brought a reply today that Britain would continue to hold $18,000,000 in Polish gold until the Poles fulfill assurances of "free general elections."

Britain disclosed Tuesday a note to Poland criticizing the conduct of the June national referendum, and asking that "all democratic and anti-Nazi parties" be allowed free participation in the November Polish elections. The United States sent a similar note.

A Polish Embassy spokesman today rejected Britain's allegations that voting in the referendum was not free, and charged Britain was "taking sides" by giving diplomatic support to opposition parties. He said no British supervision of the November elections would be necessary.

A British Foreign Office spokesman immediately declared there was nothing in the Polish statement to indicate the Potsdam declaration for free and unfettered elections were being fulfilled.

Until fulfillment is assured, he said, the Polish Government will not receive the $18,000,000 in Polish gold held in London.

Talking Dog Can Say No

LONDON, Ont., Aug. 23 (CP).—All you people who have pet dogs can stand aside in favor of London's talking dog, Mickie, a Boston Bull pup.

Mickie's vocabulary is limited, but she can talk, and that's vouched for by the dog's owner, Mrs. B Brown and several others. Mickey has a very thick accent, but there are several persons here to swear that the pup can say "I Won't" and also "I Will Not."

And when Mickie says "I Won't" she shakes her head to make it emphatic.

Mickie uses the negatives mostly when ordered to get out of the living-room.

BOY HURT

Robert Hartley, eight-year-old son of Mr. and Mrs. R W Hartley, 2985 Foul Bay Road, was slightly hurt on Thursday when he fell into Bowker Creek while riding his bicycle. Pulled from the water by H. King, 1684 Hampshire Road, the boy was taken to the Royal Jubilee Hospital by Oak Bay police, where he was treated for a cut over his eye.

Posthumous Award

FLT. SGT. E. K. WHITE

Mr. and Mrs. Harry E White, 317 Stewart Street, whose son, Flt. Sgt. Edward K. White, was killed while on a bombing mission over Essen, Germany, in July, 1943, yesterday received their son's operational wings from the Department of National Defence for Air, Ottawa. With the wings was enclosed a certificate stating the award was made posthumously for "action against the enemy." Flt Sgt White joined the RCAF in March, 1942, and graduated from Mossbank, Sask., as an air gunner in September, 1942. A month later he was posted overseas and at the time he was reported missing was serving with Pathfinder Bomber Squadron No. 405. His parents came to Victoria from Red Deer, Alta., about four years ago.

Your Daily Forecast

By EDWARD A. WAGNER

PLANETARY GUIDE FOR SATURDAY, AUGUST 24, 1946

Keywords for the Day: Humor, inspiration, pleasure.

Saturday in General—The day may get off to a slow start and the forenoon be marked by some delays or difficult duties which consume considerable time and effort. The evening should be pleasant, interesting and enjoyable.

If August 24 Is Your Birthdate: "Many happy returns." Famous persons born on this date include: Charles F. McKim, architect, of the famous firm of McKim, Mead & White, who helped found the American Academy of Rome; Kate Claxton, actress; Samuel Pierpont Langley, scientist.

Your Year Ahead—Don't stand in your own light or progress this year by being too conservative or by clinging to past conditions and environments if change is necessary. Keep in touch with kin, neighbors who inspire you.

(Released by Consolidated News Features, Inc.)

How It Started

By JEAN NEWTON

"NOT WORTH A CONTINENTAL"

This deprecatory expression might refer to German money; it might be an allusion to any debased currency or valueless article, but it offends us to identify it with United States coin of the realm—which is exactly how it started.

The "Continental" was originally a currency note issued by the Continental Congress during the War of the Revolution. Unbacked by precious metal reserves, the "Continental" was just unsecured paper, fiat money of a bankrupt government. It was resorted to as a means of financing the war because our new born nation had exhausted its credit with friendly European countries, and Congress had no power either to tax the individual or to exact contributions from the states.

Almost a quarter billion dollars of "Continental" currency went forth from the printing press, with its purchasing power dropping as fast as it was issued. George Washington is quoted as saying that it took a wagonload of it to buy a wagonload of provisions. Samuel Adams spent $2,000 in continentals for a suit of clothes, but some people say a hat was thrown in. A barrel of flour cost $1,575 of this currency. At its worst $10 in "Continentals" rated one metallic cent. Hence arose the expression of "not worth" or "not to care a continental"—and this, let us remind those who harbor the notion that "it can't happen here" was an allusion to the official money, the legal tender of the United States of America!

(Released by The Bell Syndicate, Inc.)

STOKE POGES, Eng (CP).—Mr and Mrs. D. Canham have been married 62 years.

The Daily Cross-Word Puzzle

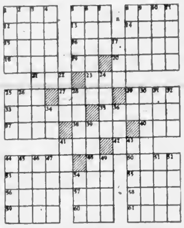

ACROSS
1 To move forward with difficulty
6 Toward the stern
9 Any
12 Book of the Old Testament
13 Swiss canton
14 Barren
15 Ship's boats
16 Fugitive
18 Border
19 Symbol for silver
20 Ancient Greek physician
21 Netherlands commune
23 Malt beverage
25 Spheroid fish
27 Masculine
29 Sweetsop
31 General assembly
35 Perfumed pad
37 Eastern university
38 Clubs
40 Guido's high note
41 Trap for game
42 Worm
44 Quivering
48 Negative
50 Poisonous tree
53 Incentive
55 To cleave
56 Military rag
57 To devour
58 Manner of walking
59 Small barracuda
60 Malt beverage
61 Terminates

DOWN
1 Fur
2 Among
3 Irregular verse
4 Ancient Anglo-Saxon chariot
5 Emanation
6 Chery
7 Soft crystalline metal
8 Medieval story
9 Spoken
10 Minute object
11 Biblical garden
17 Generation
22 Australian bird
24 For fear that
25 Informer
26 Winglike part
28 Prefix: both
29 Symbol for actinium
30 Relating to the drama
31 Serpentine fish
32 Music: as written
34 Symbol for neon
36 Ibsen character
38 Yearly
41 African antelope
43 Rolling swell of water
44 Requests
45 Footfall
46 To utter shrilly
47 To throw off
49 Prefix: bone
51 Eager
52 Places
54 Meadow

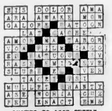

ANSWER TO LAST PUZZLE

Theft of Tools At Patricia Bay

Theft of mechanical tools valued at $80 from Patricia Bay was reported by Provincial Police yesterday. Details of the theft were not available last night, but it is understood investigation is being carried out by Constable J. Gibault, of the Sidney Detachment.

City police reported two raincoats owned by F. N. Francis, 608 Fort Street, were stolen from his automobile parked on a lot at the corner of Langley and Broughton Streets, within the past few days.

Anchovy Fishing Not So Popular

Waters between Vancouver Island and the Mainland, with the exception of the Cowichan Bay area, are now open for anchovy fishing, but so far very few fishermen are seeking the small fish.

Reporting yesterday on the anchovy fishery in Island waters, A. Carr, manager at Kyuquot Trollers' Co-operative Association, said it had not proved a profitable business. The small fish, a species of herring, were caught with large seine nets, he said. All catches, he added, were earmarked for canning purposes.

Mr Carr said he had heard of no one fishing for anchovies at present, but thought some fishermen would be on the anchovy grounds during next month.

Anchovy fishing is closely supervised by Fisheries Department officers, and is also under observation by scientists of the Federal Fisheries Research Board.

Mainland Packers Vote for Strike

VANCOUVER, Aug 23 (CP)—Employees of Burns & Co and Canada Packers Ltd have voted unanimously to take strike action as a result of union-claimed breakdown of Dominion-wide negotiations between the United Packinghouse Workers of America (C.I.O.-C.C.L.) and the management of the two firms, union officials said tonight.

Any strike action would affect more than 600 employees here and in New Westminster. The union is asking a minimum wage of $33.60, union shop and a maximum work week of 40 hours.

Strictly Richter

Copr. 1946, King Features Syndicate, Inc., World rights reserved.

"The rat! He mentioned me in his biography, but not in his will!"

Spencer's FOOD Specials

SELF-SERVE GROCERY SPECIALS FOR TODAY ONLY

CHICKEN HADDIE Lily Brand, tin	27¢
SIFER'S CHOCOLATE SYRUP 20 oz. jar	45¢
TEA Tenderleaf, 1 lb.	64¢
COFFEE Chase & Sanborn, 1 lb. bag	38¢
KERR MASON WIDE-MOUTH JARS Quarts, 1 doz.	1.19
RUBBER RINGS dozen	5¢
RASPBERRIES Nabob, Fancy Quality, 20 oz.	29¢
PUPPY FOOD Ballard's, 19-oz. tin	14¢
RAVIOLI DINNER Bones, 16-oz. tin	39¢
CHICKEN SOUP Campbell's, tins	2 for 25¢
PEAS Size 5, Standard Quality, tins	2 for 25¢
GRAPE-NUTS FLAKES large packets	2 for 25¢

NO CHARGES, C.O.D.'S OR MAIL ORDERS TAKEN FOR THESE SPECIALS

Spencer's

STORE HOURS: 9 A.M. Till 5 P.M.
Wednesday: 9 A.M. Till 1 P.M.

Look to Your Eyes for they can be Lovelier

Few women realize how easy it is to have eyes of arresting beauty . . . eyes that win compliments, eyes worthy of a second glance.

Elizabeth Arden has pointed the way with a Beauty Routine based on scientific and healthful formulas . . . to make your eyes clear, limpid, bright, framed in beauty, accented with make-up exactly right for you. For instance —

For Bright, Clear Eyes . . . Special Eye Lotion, .75, 1.25
Crystal Clear Eye Drops, 1.40

For Puffiness, Fine Lines . . . Eye Beauty Cream, 1.75
Special Astringent, 2.75, 4.40 . . . Special Eye Cream, 1.75

For Silky Brows and Lashes . . . Eyelash Pomade, 2.20

To Emphasize Eyelashes . . . Eyelash Cosmetique, 1.25 . . . Four lovely colors—Black, Brown, Blue, Grey-black.

To Glamorize the Eyes . . . Eye Sha-do — Colors to blend with any make-up, give new interest to any woman's eyes, 1.50

For Grooming Brows and Lashes . . . Eyebrow Pencil, .60
Eyebrow Brush, .30

—Toiletries, Main Floor

Fabrics Mothers Will Want

TO MAKE UP CHILDREN'S SCHOOL OUTFITS

36-Inch
COTTON TARTANS

Attractive plaid designs in red and blue, printed on sturdy cotton fabrics. They make smart school dresses for girls and colorful shirts for boys. Long wearing and inexpensive. Per yard

49¢

36-Inch
COTTON TWEEDS

Blue-grey and dark clerical grey herringbone weaves with colored pin stripe. A good weight for sewing into school garments for the family. Priced, per yard

75¢

54-Inch-Width
RAYON and WOOL SUITING

Five grand shades to choose from—pearl grey, royal blue, brown, navy and lime green. They'll make up into the prettiest soft draping dresses for 'teen-age schoolgirls. Small yardage required, for they're 54 inches wide. Per yard

2.98

—Dress Goods Department, Main Floor

All-Wool PLAID SHIRTS

Smart Looking, Warmly Comfortable

A practical choice for outing wear. Well made in full, roomy sizes from medium weight, all-wool fabrics in smart blue and red plaid designs. Coat style, open or closed neck, two patch pockets. Price **6.95**

All-Weather
PULLOVER JACKETS

Neat, light weight pullover-style jackets of water and wind-resistant fabric in dark tan shade. Have knitted neck, wristbands and waistbands, two patch pockets. Sizes 36 to 42. Practical and inexpensive. Price **3.95**

I.O.D.E. ALEXANDRA ROSE TAG DAY, TODAY

Proceeds in aid of Child and Family Welfare Work, Solarium and Children's Cripple[age] in England.

Back on Our Shelves at Last!

Men's Dressy Brogues

Good looking, rugged looking shoes that will live up to their promise of comfort and service.

Carefully made on smart lasts from brown grain leathers and black calf, with the heavy leather soles men like for Fall wear. Choose them now while size range is complete. Per pair

7.50 and 9.00

MEN'S PLAIN TOE SEMI-DRESS SHOES

There's comfort, plus, in these good looking shoes of fine black calf in plain toe style with single leather soles. Full range of sizes available now at, per pair

7.45

—Men's Shoes, Government Street

A V-NECK PULLOVER

Has a Place in Every Man's Wardrobe

ALL-WOOL PULLOVERS

V-neck style with long sleeves. Light and bulkless, yet soft and warm. In wine, navy, green and blue. Sizes 36 to 42. Price

2.95

FANCY KNIT PULLOVERS

Knit from soft all-wool yarns in attractive waffle weave. Have V neck and long sleeves. In green, rust and navy. Sizes 36 to 42. Price

4.95

—Men's Furnishings, Main Floor

Here's Help in Outfitting Boys for School

BOYS' WARM WINDBREAKERS

Heavy, hard wearing Melton and frieze cloth windbreakers in plain colors and two-tone effects. Button or zipper styles. Sizes 26 to 36. Price **4.50**

Leather Windbreakers

Special

7.95

They're of soft tanned, hard-wearing sheepskin in shades of brown and black. Warmly lined. Sizes 28 and 30 only.

Youths' Swagger "Loafer Coats"

A clearance group at less than half regular price. Smart serviceable garments in fancy two-tone effects. Sizes 32 to 36. Specially priced at **4.95**

YOUTHS' WOOL TWEED SUITS

Good fitting, carefully tailored suits in styles for smart dressing young fellows. In sizes 34 to 37 chest. Price **20.95**

Tweed Longs

A good range of patterns in shades of browns, blues and greys. Well tailored, long wearing. Sizes 26 to 32 waist. Price **4.95**

Trench Coats

Double-breasted, belted style, in fawn shade. Finished with checked lining. Sizes 26 to 34. Price **12.00**

Serviceable Longs

Sturdy tweeds and Union serges. Good wearing, neat in appearance. Sizes 26 to 32 waist. Price **2.95**

—Boys' Clothing, Government Street

DAVID SPENCER LIMITED PHONE E-4141

COLONIST SPORTS

The Daily Colonist.

(ESTABLISHED 1858)

SECOND NEWS SECTION

NO. 216—EIGHTY-EIGHTH YEAR VICTORIA, BRITISH COLUMBIA, SATURDAY, AUGUST 24, 1946

Oliver Eliminates Nelson at Portland

Delaware Shotmaker Defeats Defending Champion One Up—Play Semi-Finals Today

PORTLAND, Ore., Aug 23 (AP).—Defending Title Holder Byron Nelson was tumbled out of the National Professional Golfers' Association championship today when he lost to Ed (Porky) Oliver of Wilmington, Del., 1 down in the 36-hole quarter-finals.

Oliver, 207-pound shotmaker, pulled the tournament's biggest upset on the final hole in a thrilling battle that saw him 4 up at the 18th and Nelson 1 up at the 27th.

The last hole, witnessed by thousands of spectators, was a dramatic climax in which Nelson, the greatest golfer for many years, cracked to take six strokes, one over par.

He hooked his second shot into trees and play his third from under low-hanging branches. The weak out left him in the rough and his pitch was on the green but short by some 25 feet. He went for the hole in bold fashion but was off line.

Oliver drove into the rough, hit his second onto the fairway and his third over the pin by some 19 feet. He rolled his fourth to within eight inches of the cup and Nelson conceded defeat with a handshake.

Veteran Harold McSpaden of Sanford, Me., outclassed Charles Congdon, Tacoma, Wash., to win 5 and 3 and will face Oliver in tomorrow's 36-hole semi-finals.

In the lower bracket, Jimmy Demaret of Houston, Tex., trounced Jim Turnesa, Mamaroneck, N.Y., 8 and 5.

Demaret tomorrow will meet Little Ben Hogan, Hershey, Pa., star now leading money winner of the year. Hogan advanced with a 5 and 4 win over Frank Moore, Overland, Mo. Moore hit the Portland par 72 course for a nifty 67 in the first eighteen, Hogan carding 68.

Oak Bay Club To Sponsor Soccer Teams

The recently-formed Oak Bay Athletic Club will be well represented in city soccer leagues this season, it was revealed last night when officials announced that two and possibly three teams will wear the organization's colors in the Old Country sport this season.

Allan Reside, well-known Victoria player, will coach a juvenile team, while the junior squad, which last year won the provincial junior title under the guidance of Alf Richards, is practically intact and will be campaigning to defend the honors it won last year.

The suburban club has also lined up a senior soccer eleven and application for entry in the senior division will be made at Tuesday's meeting of the Victoria Soccer Association.

Teams will commence practices next week, with full details to be announced following the above-mentioned meeting.

Indications of the future scope of the athletic group are seen in the report that Capt. E. D. W. Levien is organizing a membership drive in support of the lads who will be playing under the white and blue this Winter. Plans under consideration by the executive include those to raise funds for building or purchasing a larger club house for Windsor Park.

Bill Barisoff Establishes Homer Record

VANCOUVER, Aug 23 (CP).—Bremerton Bluejackets failed again to defeat Vancouver Capilanos as they were trounced, 9-3, for the sixth straight time by the Caps.

Bluejacket Bill Barisoff, hard-hitting right-fielder, smashed the six-year-old home run record of 37 to set a new high of 38 circuit clouts. Previous record was set by Mory Abbott of Tacoma Tigers in 1940.

Vancouver's Reg Clarkson kept up his hitting spree tonight getting three for five, one being a homer in the second with none on.

		R	H	E
Bremerton	200 010 000—3	9	0	
Vancouver	310 000 41x—9	11	1	

Batteries: Federmeyer and Volpi; Hedgecock and Brenner.

		R	H	E
Tacoma	020 132 001—10	14	6	
Salem	000 030 120— 9	10	3	

Batteries: Martin, Gerkin (8) and Kemper; Soderburg, Fallin (9), Gunnarson (8) and Kerr.

		R	H	E
Spokane	000 020 020—4	10	3	
Yakima	031 100 01x—6	11	3	

Batteries: Faria and Varrelman; Romple and McConnell.

Soccer Season Opens Sept. 21

First Victoria game in the Pacific Coast Football League will be played at Royal Athletic Park on Saturday, September 21, with a Vancouver eleven opposing the Victoria entry, it was announced last night by Tommy Restell, president of the Victoria and District Football League.

Play in the inter-city circuit will open at Vancouver the previous Saturday.

Topper's Football Club will hold a practice at Macdonald Park on Monday at 7 30 p.m. All those interested are invited to turn out.

To the Most Popular Player on the Victoria Athletics

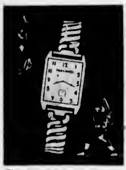

This beautiful Travannes Men's Wrist Watch will be presented on Saturday night at the baseball game between Wenatchee Chiefs and Victoria Athletics to the winner of the most popular player contest. This presentation has been made possible by Little & Taylor, Victoria Jewelers. It is expected a capacity crowd will be in attendance Saturday and all fans who have participated in the voting of their popular player are advised to turn out early. ***

Hirsch Is Star As All-Stars Win

CHICAGO, Aug 23 (AP).—Two mighty touchdown gallops by Wisconsin's Leroy "Crazy Legs" Hirsch catapulted the College All-Stars to an upset 16-0 victory over the favored Los Angeles Rams, champions of the National Football League, before a standing-room crowd of 97,380 in flood-lighted Soldier Field tonight.

Caldwell Out For Seventh Win Tonight

Digger Caldwell, dean of local auto racers, will be out to increase his feature-event winning streak to seven this evening when the B.C.A.S.A. again presents a program of races at the Langford Speedway.

Victoria's premier driver has won the 20-lap highlight event every time this season for a total of six consecutive victories.

DIGGER CALDWELL

However, things will not be so easy for Caldwell with Buddy Green, who learned his driving at the local track, once again in Victoria. Green established himself as a definite threat to Digger's supremacy last Saturday but was forced to retire when his car broke down.

In addition to Green and Caldwell, 14 other throttle-pushers will be on hand, including Americans Bud Nelson, Bill Perkins, Daryl Baker, Lou McMurty and Dell Fanning.

Green, always popular with auto racing fans, will attempt to take the Helmet Dash for the third straight week.

The meet is scheduled for 7.45 p.m.

Martell to Play In Amateur Meet

NEW YORK, Aug 23 (AP).—At least seven golfers including three Canadians, who have gained fame outside the continental United States will try for the United States amateur golf title this year, a study of the entry list for the Sept. 9-14 tournament at Baltusrol, N.J. showed today.

As winner of the 1937 British amateur crown, Robert Sweeny, of London, is exempt from qualifying for the United States meet.

Five of the remaining six, however, must win their way through the qualifying tests next week.

Henry Martell of Edmonton, is among those who will try to make the grade at Minneapolis next Monday and Tuesday.

SOCCER PRACTICE

Saanich Thistles' junior and Second Division senior football teams will hold a practice on Sunday at Hampton Park at 10 a.m.

Getting Ready to Go Again

Heigh Ho, Heigh Ho, and off to work we go. It's Joe Louis, the heavyweight boxing champion, headed for his training camp at Pompton Lakes, N.J., where he will condition himself for Tami Mauriello, whom he meets in September.

Ferrara, Murphy Combine To Give A's 5-3 Victory

Playing scintillating defensive baseball behind the brilliant hurling of Tony Ferrara, who turned in his best mound effort of the season here, Victoria Athletics turned back the Wenatchee Chiefs, 5-3, at Royal Athletic Park last night to register their first win of the series after three defeats.

Ferrara gave up one run in the second with Williams' screaming double following a walk to Stetter and two in the fourth when Haskell homered with one aboard put pitched shutout ball from there. He got out of a bad jam in the fifth and then struck out the dangerous Dick Adams with two on in the ninth to end the game. Ferrara also contributed to his own cause with two great putouts at first base.

Held at bay by Chuck Cronin for the first four innings, the A's bit the slim righthander hard in the latter stages to take the verdict.

Ed Murphy, who drove in three runs with as many hits, doubled the first two Victoria runs over in the fourth. Stumpf's single scored the tying marker in the sixth. Winning run scored in the seventh after two were out when Cherry doubled and Hughes cracked a hard single through the centre. Murphy's single accounted for the fifth run in the eighth.

DIAMONT DUST: With both clubs playing heads up baseball, last night's game was the best played of the series. Sparkling defensive play was a feature with Dunn, Marionetti and Ferrara for the A's and Pesut and Wasley for the Chiefs coming up with some neat work . . . Wenatchee has been steady defensively throughout the series, being charged with only one bobble in the four games . . . **Tommy Musgrave** will likely hurl the afternoon game today for Victoria with **Joe Vivaldi** on the opposing mound. **Eddie Greene** will probably hook up with **Bob Jensen** tonight and another great duel is expected . . . A new attendance mark for the season seems in prospect for "**Bob Jensen Night**" with almost all reserved seats already sold . . . Wenatchee received a rude blow yesterday when the Sacramento Solons, hard pressed for catching help recalled Eddie Fitzgerald, top receiver in the W.I.B.L. . . . Vancouver Capilanos will play a five-game series here starting Monday with a double-header billed Wednesday night.

McArthur Hurls U.C.T. To Win Over Hotelmen

Behind the three-hit hurling of Murray McArthur, Harry Vouson's U.C.T. nine evened the best-of-three series in the Victoria Athletics' Junior Baseball League semi-final by whipping Douglas Hotel, 13-1, at Macdonald Park last evening.

Leading 2-1 going into the fifth, the Travelers cut loose against the efforts of a trio of Douglas Hotel pitchers to score five and six runs, respectively, in the last two frames of the six-inning contest.

Short score:

		R
U.C.T.	101 056—13	
Douglas Hotel	100 000— 1	

Batteries: McArthur and Savoury; Higgs, Pawcett, Potter and French.

Cricket Star

BOB COLQUHOUN

Young member of the league-leading Oak Bay cricket team, who will be playing today when his team aims for its 12th straight victory against Albions at Windsor Park at 3 30 p.m. At the same time at Beacon Hill Park Five C's will oppose Navy, who gained their first victory last week when they defeated Albions.

Line-ups:

Five C's—G. Payne, C. Pugh, A. Griffin, T. Harper, P. Shrimpton, A. Attwell, T. McKeachie, O. Gardiner, O. Petch, S. Hardt, M. Hughes.

Albions—Pritchard, Oakman, Pite, Currie, J. and R. Rowe, Barclay, Swainson, Thorner, Edwards, Hurn, McIlvenny.

Oak Bay—Dobbie Colquhoun, G. Morgan, Tisdall, Brewin, Sparks, Jones, Parkins, Scott, Robinson, McNair.

Box Score

WENATCHEE	AB	R	H	PO	A	E
Barr, lf	3	0	1	5	0	0
Warner, cf	4	0	1	3	0	0
Wasley, rf	4	0	1	1	0	0
Adams, 1b	5	0	1	10	0	0
Stetter, 2b	3	1	0	0	1	0
Williams, 3b	2	1	1	1	3	0
Pesut, c	4	0	1	0	1	0
Haskell, ss	4	1	1	4	4	0
Cronin, p	3	0	0	0	1	0
*Gaviglio	1	0	0	0	0	0
‡Bertolotti	0	0	0	0	0	0
Totals	33	3	7	24	11	0

*Batted for Cronin in ninth
‡Ran for Wasley in ninth

VICTORIA	AB	R	H	PO	A	E
Cherry, lf	5	1	2	6	0	0
Murphy, cf	0	0	3	1	0	0
Cirimele, 2b	0	0	0	0	3	0
Hughes, rf	3	0	1	0	0	0
Marionetti, 3b	0	1	3	1	4	0
Suyter, 1b	0	0	0	15	3	0
Dunn, ss	3	1	2	2	7	1
Stumpf, c	4	2	2	0	1	0
Ferrara, p	4	0	1	3	1	0
Totals	36	5	12	27	19	1

Score by innings:

Wenatchee	010 200 000—3
Victoria	000 031 11x—5

Struck out: By Cronin 0, by Ferrara 0. Bases on balls: Off Cronin, 1, off Ferrara 3. Home runs: Haskell. Two-base hits: Adams, Ferrara, Stumpf, Murphy, Cherry. Runs batted in: Williams, Haskell 2, Murphy 3, Hughes, Stumpf. Sacrifice: Warner, Cirimele. Stolen bases: Williams, Cirimele, Marionetti. Hit by pitcher: Walsley by Ferrara, Dunn by Cronin. Left on bases: Wenatchee 10, Victoria 8. Time 2.06. Umpires: Tuma and Dawson.

Vic Murdoch In Finals Of A.A.U. Meet

PORTLAND, Ore., Aug 23 (AP).—Three of the home town prides tumbled under Canadian fists tonight in the first of semi-final bouts for the National Amateur Athletic Union junior boxing championships.

Stan Almond, Vancouver, decisioned Herbie Patzer, Portland, while his brother, Frank Almond, took a close nod over Wendell De Lorme, Portland, in the 118-pound class. Still a third Canadian, 112-pound Vic Murdoch, Victoria, won a finals berth, outclassing Gerald Struts, Portland, all the way for an easy decision.

The two Almonds were to meet later tonight, in an all-Canadian final bout.

Baseball Standings

NATIONAL LEAGUE

	W.	L.	Pct.
Brooklyn	73	45	.615
St. Louis	73	45	.615
Chicago	61	55	.526
Boston	58	55	.513
Cincinnati	53	64	.453
New York	51	65	.440
Philadelphia	48	67	.417
Pittsburgh	46	65	.414

AMERICAN LEAGUE

	W.	L.	Pct.
Boston	84	37	.694
New York	72	49	.595
Detroit	65	52	.556
Washington	60	61	.496
Cleveland	56	65	.463
Chicago	54	66	.450
St. Louis	50	69	.420
Philadelphia	39	81	.325

COAST LEAGUE

	W.	L.	Pct.
San Francisco	96	52	.649
Oakland	92	57	.617
Los Angeles	80	67	.544
Sacramento	79	71	.527
Hollywood	76	71	.517
San Diego	63	89	.414
Seattle	54	92	.361
Portland	52	93	.358

WESTERN INT. LEAGUE

	W.	L.	Pct.
Wenatchee	78	48	.619
Salem	68	55	.557
Bremerton	65	53	.551
Tacoma	69	57	.548
Yakima	58	92	.463
Spokane	50	63	.443
Vancouver	53	67	.442
Victoria	43	80	.360

VICTORIA WESTS PRACTICE

Victoria Wests Soccer Club will hold their initial work-out at Central Park tomorrow morning, commencing at 10 30, it was announced last night by Manager Bobby Bell. All interested players are invited to attend.

Victoria Fans Pay Tribute to Jensen

W.I.B.L. Strikeout King to Be Honored At Athletic Park Tonight—Takes Mound

One of the season's largest crowds is expected to jam Royal Athletic Park tonight as Victoria baseball fans show their appreciation for the consistently fine work of Bob Jensen, strike-out king of the W.I.B.L., who is being honored at "Bob Jensen Night."

Jensen will be showered with gifts at a home-plate presentation prior to game time and then will take the mound after his 16th pitching win of the season. Tonight will be one of the last chances for diamond followers to watch the popular speedballer in action. With the schedule rapidly drawing to a close, it is likely Jensen will make only two more home starts.

Property of the San Francisco Seals, the 24-year-old hurler seems certain to succeed in his chosen profession. Probably the most popular player on his club, Jensen possesses the right disposition for success.

BOB JENSEN

Interested in bettering himself, always willing to listen to the right kind of advice and having plenty of courage, he has always uncomplainingly given his best and when he leaves Victoria he will carry with him the best wishes of every fan who has seen him in action.

SEASON'S RECORD GOOD DESPITE LAST-PLACE CLUB

His record this season speaks for itself. Pitching for a club definitely below the calibre of other league nines, he has racked up 15 wins and would have been at least five or six games better with a few good breaks. Earlier in the season he was used in and out of turn and in relief roles, which further handicapped his season's mark.

He joined the club in Wenatchee on the second day of the season from San Francisco training camp, arriving in the morning and taking the mound that night. In an epic performance, he struck out 18 and registered his first win, although walking 14.

Since then Jensen has shown consistent improvement and has added an effective curve to his blazing fast ball. Qualified observers rate him the best pitching prospect in the league and a little more experience in holding men on the bags and the development of a change of pace is all that he needs to move up into faster company to stay.

FIRST BASEBALL WITH SEMI-PROS AT AGE OF 14

Born in San Francisco on August 30, 1921, Jensen is of Norwegian descent, although he has been tagged with the moniker "Swede." His first baseball experience was with the Mill Valley semi-pro nine when he was 14 as an outfielder.

He attracted the attention of Justin Fitzgerald, scout for the Detroit Tigers, who signed him to a contract. He was sent to Alexandria in the Evangeline League, but was cut loose following the 1939 Spring training session and rejoined the Mill Valley club.

Walter Mails, publicity agent for San Francisco, was impressed with his ability to throw and arranged to have him work out with the Seals. He was signed to a contract and stayed with the club all of the 1940 season, winning two games and losing three, mainly in relief roles.

Jensen was optioned to Salt Lake City in the Pioneer League in 1941, where he won ten and lost 13. He joined the navy in January, 1942, and was discharged in November, 1945.

During his 46-month hitch in the navy, he played no baseball and his first start in four and one-half years was at Wenatchee after being optioned to Victoria following the San Francisco Spring training session.

To Start Play In Baseball Trophy Series

Canadian Legion and Eagles senior baseball clubs will clash at Athletic Park tomorrow at 8 p.m. in the first game of a best-of-five semi-final series for the Rithet Cup. Winners will meet the top-place V.M.D. nine. Stan Curry, Legion, and Bill Prior, Eagles, will likely be starting hurlers.

HIGH WYCOMBE, England (CP).—Three million postage stamps were stolen from post office stores here.

First-Place Tie Prolonged As Cards, Dodgers Triumph

Brooklyn fans breathed a long sigh of relief last night. Their stumbling Bums had managed to eke out a 3-1 decision over Cincinnati Reds yesterday and that was enough to keep them still tied for that leadership with St. Louis Cardinals.

Last night it was Terry Moore who pulled the Cards out of the depths as his pinch hit single with two out in the ninth scored Whitey Kurowski to give the Redbirds a 3-1 victory over Philadelphia Phils.

Batting all the way around in the seventh, Pittsburgh Pirates broke a tie with a four-run spree to defeat New York Giants, 7-3.

Johnny Bain pitched a two-hitter against Chicago Cubs but lost it as Boston Braves suffered a 2-1 setback.

Detroit Tigers and Washington split a twilight-night American League double-header as Dizzy Trout beat the Senators, 5-0, after Washington won the opener, 3-2.

New York Yankees won their fifth straight when Ernie Bonham held St. Louis Browns to six hits in pitching the New Yorkers to a 4-1 triumph.

Jess Flores pitched Philadelphia Athletics to a 1-0 shut-out over Cleveland Indians for the A's fourth straight.

Chicago was rained out at Boston.

National League

		R	H	E
Philadelphia	100 000 000—1	7	0	
St. Louis	000 100 001—3	8	0	

Batteries: Judd and Seminick; Beazley and Klutts.

		R	H	E
Brooklyn	000 001 001—3	7	0	
Cincinnati	010 000 000—1	5	0	

Batteries: Higbe and Edwards; Walters and Mueller.

		R	H	E
Boston	001 000 000—1	3	3	
Chicago	000 000 30x—3	3	3	

Batteries: Bain and Masi; Erickson and Livingston.

		R	H	E
New York	020 010 000—3	8	3	
Pittsburgh	000 201 40x—7	9	1	

Batteries: Trinkle, Thompson and Cooper; Bahr and Lopez.

American League

		R	H	E
St. Louis	010 000 000—1	6	6	
New York	001 030 00x—4	9	3	

Batteries: Potter and Helf; Bonham and Robinson.

		R	H	E
Cleveland	000 000 000—0	6	0	
Philadelphia	000 000 001—1	9	0	

Batteries: Harder and Hegan; Flores and Desautels.

First game:

		R	H	E
Detroit	200 000 000—2	5	5	
Washington	000 001 02x—3	7	2	

Batteries: Hutchinson, Newhouser and Tebbetts; Newson and Evans, Early.

Second game:

		R	H	E
Detroit	004 000 100—5	13	0	
Washington	000 000 000—0	5	3	

Batteries: Trout and Swift; Scarborough, Hudson and Early.

Improved Veedol, every drop refined from world famous Pennsylvania crude, minimizes oxidation, checks formation of harmful compounds. It protects bearings, gives you a cleaner, smoother-running, longer-lasting motor, reduces operating costs. Try Improved Veedol just once — and you'll use it enthusiastically for as long as you drive a car.

VEEDOL

TIDE WATER OIL COMPANY OF CANADA LTD.

BELIEVE IT OR NOT . . . for the best taxi service in town Call BLACK & WHITE Taxi — Insured Carriers G 1434 B 1434

Believe It or Not! by RIPLEY

ALL YESTERDAY'S ITEMS SELF-EXPLANATORY
Please address all queries to Cartoonist Ripley, c/o King Features, New York City, N.Y.

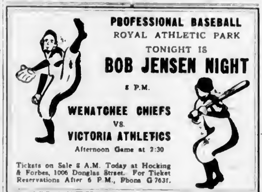

BETTER MAKE A NOTE OF THIS

When your car or truck needs fender or body repairs, see

MOONEY'S AUTO BODY SHOP

For authentic styles—

W. & J. WILSON

Big Warship Runs Aground

MONTREAL, Aug. 23 (CP).—H.M.C.S. Warrior, 18,000-ton Canadian aircraft carrier, ran aground today on a mud bank at Pointe St Antoine, 30 miles upstream from Quebec, naval authorities here reported.

The recently-launched addition to the Canadian Navy sailed from Quebec for Montreal at 6 a.m. today. The grounding was the result of a breakdown in the ship's steering apparatus, naval authorities said.

Officials reported that a preliminary examination of the hull revealed no damage. They said tugs were being sent from Quebec to help free the vessel from the mud bank.

Veteran Railroader Will Retire September 1

VANCOUVER, Aug. 23. — T. C. MacNabb, a veteran railroader who was the first to use an airplane for plotting the course the rails would follow, will retire from the Canadian Pacific Railway on September 1, it was announced at Toronto today. Mr. MacNabb, who has been general superintendent of the New Brunswick district of the C.P.R. since 1934, retires after 47 years of service.

Last year, Mr MacNabb sat on the committee on railways and resources which studied British Columbia's Pacific Great Eastern Railroad and was largely responsible for the report which was submitted by the committee to the British Columbia Government.

Monty's Arrival To Be Broadcast

VANCOUVER, Aug. 23 (CP).—The arrival of Field Marshal Montgomery at Halifax tomorrow and ceremonies he will attend that day at Dalhousie University will be broadcast over CBR and CJVI, it was announced today by the Canadian Broadcasting Corporation.

The arrival will be broadcast at 11:30 a.m. to noon P.D.T., and the university ceremonies from 12.30 to 2 p.m.

U.B.C. Speeds Up Pharmacy Course

VANCOUVER, Aug 23 (CP).—Dean E. L. Woods, head of the University of British Columbia pharmacy school, said today that ex-service students who enroll in the newly-opened school will get special consideration from the university that will allow them to speed up their course.

Dean Woods, who is preparing for 60 to 70 pharmacy students to enter the new course, said that the one year's practical training in a drug store or dispensary, required of all students before they start the course, will be reduced for veterans.

Burrards Tie Series

VANCOUVER, Aug 23 (CP).—Canada's 1945 senior lacrosse champions, the Vancouver Burrards, evened the score tonight by triumphing, 12-5, over New Westminster Adanacs in the second game of the best-of-five semi-final for the Inter-City Lacrosse League championship. Adanacs drew two penalties to one for Burrards.

Multi-Headed Cabbage Grown Here

—Colonist Photo.

Mrs. H. G. Atkins, R.R. 1 Latoria Road, is shown above holding an unusual cabbage which was grown in the family garden. The stalk has at least twenty heads, many of which can be seen in the picture.

O.C. Cricket

LONDON, Aug 23 (Reuters).—Yorkshire is virtually assured of the English county cricket championship following its win over Gloucestershire this week.

Tonight Yorkshire had 200 points and the only hope remaining for Lancashire or Middlesex is that they can win all their remaining matches while Yorkshire loses its three. But Yorkshire should have no difficulty as their opponents, Sussex, Hampshire and Nottinghamshire, are all in the lower half of the standing.

Results today:

Glamorganshire vs. Surrey. Glamorgan won by nine wickets. First innings Glamorgan 305, Surrey 111. Second innings: Glamorgan two for one wicket, Surrey 195.

Lancashire vs. Somerset. Lancashire won by an innings and 25 runs. First innings: Lancashire 342 for eight wickets declared, Somerset 150. Second innings: Somerset 167.

Hampshire vs. Leicestershire. Hampshire won by nine wickets. First innings: Hampshire 206, Leicester 120. Second innings: Hampshire 36 for one wicket, Leicester 121.

Worcestershire vs. Middlesex. Middlesex won by five wickets. First innings: Middlesex 332, Worcester 128. Second innings: Middlesex 33 for five wickets, Worcester 236.

Sussex vs. Northamptonshire. Draw. First innings. Northampton 166, Sussex 121. Second innings: Northampton 263 for seven wickets declared, Sussex 172 for two wickets.

Says Vinegar Hiccups Cure

VANCOUVER, Aug. 23 (CP).—A resident of nearby New Westminster, B.C., Mrs. A. S. Manzer, today walked two miles to a telephone to report a sure cure for hiccups to a local newspaper.

Distressed at a news report of a Dayton, Ohio, man who hiccuped for 17 months, Mrs. Manzer took the opportunity to pass on the recipe which cured her husband.

"My husband got an attack of hiccups that lasted well over a week," she said. "He had to quit his job, he couldn't sleep and he was losing weight. He drank half a cup of vinegar—straight—and it proved a sure cure."

Three-Year-Olds Will Race Today In American Derby

CHICAGO, Aug 23 (AP). — Twelve of the United States' finest three-year-olds, headed by Honeymoon, magnificent filly owned by Louis B Mayer, Hollywood movie magnate, were named to start in the 36th running of the American Derby at Washington Park tomorrow.

If all go to the post, the race will have a gross value of $102,250, richest in its history.

Two other fillies — Athene and Athenia—also will be in the field, but the attention of the expected crowd of 40,000 will be centred on Honeymoon, endowed with speed and winner of seven stakes in California and Chicago this season.

One Gardiner Too Many For Reporter

LONDON, Aug 23 (CP).—Yes, said J. G. Gardiner over the telephone, he planned to leave London by air for New York on Friday.

That sounded strange to the C.P. reporter phoning Canada's Agriculture Minister at the Dorchester Hotel yesterday. Mr. Gardiner had been expected to attend the world food conference at Copenhagen on September 2.

This was Mr Gardiner?

Yes, was the reply, and the hurried return home was due to personal reasons. That ended the questions.

In Ottawa the minister's staff became alarmed when they read yesterday's Canadian Press story saying Mr. Gardiner was due home Saturday. It just couldn't be, they said.

A check by cable sent the reporter back to the phone. This time the operator put him through to the right Mr. Gardiner. No, he wasn't going home until after attending the Copenhagen conference, the purpose of his trip overseas.

The other Mr. Gardiner already had left the hotel for the airfield.

The operator was sorry. She hadn't realized there were two J. G. Gardiners at the hotel.

'Scandals' Producer Gets Year in Jail

SAN DIEGO, Cal., Aug. 23 (AP). — George White, 52, producer of girl show, "Scandals," was sentenced here today to one year in the county Industrial Road Camp and fined $600 for the "hit-run" highway deaths of a newlywed pair near here July 20.

The former wealthy Broadway theatre man, who said he now has little money, was given 48 hours in which to arrange his affairs before starting the county jail term.

Winnipeg Chess Star Defeats Argentinean

GRONINGEN, Holland, Aug. 23 (AP).—Abe Yanofsky, of Winnipeg, defeated C. Kylos Guimard, of Argentina, today in the international chess tournament to run his point total after nine rounds to four.

Mikhail Botwinnik, of Russia, strengthened his leads when he beat Dr. Ossip Bernstein, of France, in 43 moves. Botwinnik now has 8½ out of a possible 9 points—1½ better than the second-place Dr. Maxe Euwe, of The Netherlands, former world champion.

Raising Fund For Blue Baby

FERNIE, Aug. 23 (CP).—Citizens have opened a fund here to raise $2,000 to finance special surgical treatment for three-year-old Faye Fleming, a blue baby.

Doctors have advised Mr and Mrs. William Fleming, the child's parents, that only an operation by Dr. Alfred Blalock of John Hopkins Hospital at Baltimore, Md., can save her life.

Arrangements have been made for Faye to enter the hospital in October provided the funds are raised.

PORTLAND, Ore., Aug. 23 (AP).—Oregon's thriving quadruplet babies left their separate incubators today to pose, swaddled appropriately in pink and blue, beside their 31-year-old negro mother, for their first pictures.

Hospital attendants said the babes, which weighed an aggregate of 20 pounds and 16 ounces at birth early yesterday, are gaining so well they probably would not be returned to the incubators.

At the Theatres

Ladd Thriller Comes To Royal on Monday

The three outstanding supporting players in "The Lost Week-End," Howard da Silva, who played the bartender, Doris Dowling, the "natch" girl, and Frank Faylen, the male nurse, are together again in Paramount's mystery thriller, "The Blue Dahlia," which co-stars Alan Ladd, Veronica Lake and William Bendix.

The film, written by Raymond Chandler, is due Monday at the Royal Theatre. Da Silva will be seen as the owner of the club, which gives the picture its title, svelte Miss Dowling as Ladd's wife, and Faylen, a racketeer.

YORK THEATRE Most musical pictures have one hit piece of music out of perhaps six. "A Song to Remember" has 18. And they are all well-known light melodies by Frederic Chopin, many made particularly popular by their alleged Tin Pan Alley adaptations. The picture with Paul Muni, Merle Oberon and Cornel Wilde in the starring role, will end tonight at the York Theatre.

RIO THEATRE Arthur Smith, hillbilly "King of the Fiddlers," and his music trio are heard in Monogram's latest Jimmy Wakely starring musical western, "West of the Alamo," which will end tonight at the Rio Theatre. Lee "Lasses" White has a featured role.

CAPITOL THEATRE Gene Tierney and Vincent Price are starred in "Dragonwyck," the 20th Century-Fox film version of Anya Seton's famed best-seller, which will end tonight at the Capitol Theatre. A romantic drama of a strange and terrifying love, the film, presented by Darryl F. Zanuck and directed by Joseph L. Mankiewicz, also features Walter Huston and Glenn Langan in important roles.

OAK BAY AND PLAZA THEATRES Eddie Ryan has appeared on Broadway and in films since he was five years old. In "Breakfast in Hollywood," which ends tonight at the Oak Bay and Plaza Theatres, he plays the romantic lead opposite Bonita Granville, Beulah Bondi, Raymond Walburn, Billie Burke, Zasu Pitts and glamorous Hedda Hopper are also featured, and musical attractions are Andy Russell, Spike Jones and his City Slickers and the King Cole Trio.

ATLAS THEATRE "Bad Bascomb," thrill-packed M-G-M drama starring Wallace Beery and Margaret O'Brien, will end tonight at the Atlas Theatre. Photographed within the boundaries of Grand Teton National Park amid awesome thirteen-thousand-foot mountain peaks, the picture tells the story of a grizzled bad man who meets his match in a little pig-tailed youngster.

ROYAL THEATRE Not since the early Garbo-John Gilbert era of screen love-making has so dynamic a team been given motion picture audiences as is offered by M-G-M, in the co-starring appearance of Clark Gable and Greer Garson in "Adventure." The picture, which ends tonight at the Royal Theatre, unfolds the romance of a two-fisted bo'sun and a girl who tries to hold him down.

Amusements
ON THE SCREEN

Astor—Robert Montgomery in "They Were Expendable."

Atlas—Margaret O'Brien and Wallace Beery in "Bad Bascomb."

Capitol—"Dragonwyck," starring Gene Tierney and Walter Huston.

Dominion—"I Know Where I'm Going," starring Wendy Hiller.

Oak Bay and Plaza—"Breakfast in Hollywood," starring Tom Breneman.

Rio—"West of the Alamo," with Jimmy Wakely.

Royal—Clark Gable and Greer Garson in "Adventure."

York—"A Song to Remember," starring Paul Muni and Merle Oberon.

LAST TIMES TODAY GENE TIERNEY - VINCENT PRICE in "DRAGONWYCK"
★ STARTS MONDAY ★
A MOTION PICTURE THAT SCALES BREATHLESS PEAKS OF OUTDOOR MAGNIFICENCE! CRASHING NEW FRONTIERS OF EXCITEMENT!
The thrilling story of an outlaw horse . . . an untamed girl . . . and the man who mastered them both!
Will James' "SMOKY" 20th Century-Fox Picture in THRILLING TECHNICOLOR!
Starring FRED MacMURRAY ANNE BAXTER and introducing BURL IVES The Singing Troubadour
EXTRA! CAPITOL NEWS • PASSING PARADE • SPORTS REVIEW • COLORED CARTOON • Lew Lehr Specialty
CAPITOL
Doors Daily 11.30 Feature at 11.38, 2.08, 5.00, 7.20, 9.34

If you're looking for trouble... you can find it!
VICTOR McLAGLEN in another great performance and another great role
Even a big city wouldn't have been big enough to hold the kind of trouble that Mary's kind of beauty stirred up.
NERO FILMS presents GEORGE RAFT in "WHISTLE STOP" with AVA GARDNER VICTOR McLAGLEN TOM CONWAY
Screenplay by PHILIP YORDAN, Author of "Anna Lucasta" From the Novel by MARITTA M. WOLFF
Produced by SEYMOUR NEBENZAL · Directed by LEONIDE MOGUY
Released thru UNITED ARTISTS
ENDS TODAY "BREAKFAST IN HOLLYWOOD" With TOM BRENEMAN
STARTS MONDAY
PLAZA . Oak Bay

Ends Today CLARK GABLE and GREER GARSON in "ADVENTURE"
STARTS MONDAY
He's a fast-talking, hard-hitting straight-shooting Ladd who's dynamite with the dames . . . and danger to double-crossers!
Paramount Presents ALAN LADD VERONICA LAKE WILLIAM BENDIX in "THE BLUE DAHLIA"
A GEORGE MARSHALL PRODUCTION
—PLUS— SELECTED SHORT SUBJECTS
Royal
Doors 12 Noon 12 to 1 p.m. 24¢

FAMOUS PLAYERS THEATRE
TODAY AND MONDAY
ACTUALLY FILMED IN THE HIGHLANDS OF SCOTLAND IT BRINGS BEAUTY AND EXCITEMENT YOU WILL LONG REMEMBER!
"I Know Where I'm Going" starring WENDY HILLER ROGER LIVESEY
DOMINION E 0914

Margaret O'BRIEN · Wallace BEERY in "BAD BASCOMB"
ATLAS
LAST DAY
2nd Feature "MEET ME ON BROADWAY" Marjorie Reynolds Jinx Falkenburg

ENDS TODAY YORK 15¢ 1-5 Balcony, 20¢ 1-6 Eves., 25¢ All Taxes Incl.
★ THE LIFE, LOVE AND GLORIOUS MUSIC OF CHOPIN! ★ HEAR WONDROUS PIANO PLAYING BY JOSE ITURBI!
As long as all the world loves a lover .. this romance will live!
Columbia Pictures presents A Sidney Buchman Production "A Song to Remember" in TECHNICOLOR starring Paul MUNI Merle OBERON with CORNEL WILDE
Hear the Famous Chopin Music! ★ WALTZ IN D FLAT ★ MAZURKA ★ POLONAISE And Many Others!
★ HELD OVER! BY POPULAR DEMAND! BRITAIN'S GREATEST STAR—JAMES MASON
★ First Victoria Showings!
ALFRED HITCHCOCK'S SUSPENSE!
G. C. F. presents JAMES MASON
That Man of Mood and Menace Who Swept the Nation in "The Seventh Veil" . . .
With Pamela KELLINO ★ Sylvia COLERIDGE
"I MET A MURDERER"

JIMMY WAKELY in WEST OF THE ALAMO
Added Hit
Penthouse Rhythm
Phantom Rider—Serial NEWSREEL - CARTOON
RIO Now Showing

DON'T SPEND ALL YOUR EVENINGS AT HOME for want of someone to look after your baby or children. Phone the Child's Care Services, Beacon 4413, and a reliable young lady will be sent to mind them for you. Our rates are reasonable.

ASTOR THEATRE
ENDS TODAY
ROBT. MONTGOMERY - JOHN WAYNE
"THEY WERE EXPENDABLE"
—PLUS—COLORED CARTOONS—

THE FINEST SHOW EVER TO HIT TOWN
NEW! EXCITING!
TONITE PENTHOUSE SERENADE
5 SUPER ACTS 5
A WHOLE NIGHT'S FUN PACKED INTO 30 HILARIOUS MINUTES IT'S TERRIFIC!
For Table Reservations
Sirocco

STOP LOOK LISTEN to CJVI
900 on Your Radio Dial

DANCE SATURDAYS ARCADE

ATTENTION, TOURISTS!
Be Sure to See Our Display of
• BESWICK ENGLISH POTTERY
• HOLLOW and FLAT SILVERWARE
• McMASTER POTTERY NOVELTIES
• ENGLISH BREAKFAST and DINNER SETS
McLennan, McFeely & Prior Ltd.
1400 GOVERNMENT STREET G 1111

THE BIGGEST LITTLE CABARET ON THE ISLAND
PRESENTS
THE BIGGEST LITTLE FLOOR SHOW
WITH LATIN AMERICAN MUSIC BY THE LANTERN INN ORCHESTRA
VOCALS BY BILLIE SCOTT
THE LANTERN INN

DANCING TONIGHT!!
TRIANON BALLROOM
SID GLOVER'S ORCHESTRA
9-12 50¢

Call Empire 4114 for Colonist Classified

COLONIST CLASSIFIED WANT ADS

Colonist Want Ads for Results Open 8 a.m. to 9 p.m.

The Daily Colonist

CLASSIFIED RATES

10c per line per day. 30c per line for three days. 54c per line for six days. $1.50 per line for one month (26 days). Above rates apply in consecutive insertions only. Contract rates on application. Minimum ad. 2 lines.

Line count 14 words for first two lines and 5 words for each additional line.

Births $1.50 per insertion.

Marriages, In Memoriam Notices, Cards of Thanks not exceeding 10 lines, $1.50 per insertion. Each additional line, 15c daily.

Deaths, Funeral Notices, not exceeding 10 lines, $1.50 first insertion, and $1.00 subsequent insertions. Each additional line 15c daily.

Any claim for rebate on account of error or omission must be made within 30 days from the date of the same, otherwise claim will not be allowed.

The Colonist will not be responsible for more than one incorrect insertion of any advertisement ordered for more than one issue.

1 BIRTHS

DUNN—Mr. and Mrs. Gerald S. Dunn (nee Kathleen Downey), Haynes Road, a son, born August 22. (Winnipeg and Vancouver papers please copy.)

MILNER—To Mr. and Mrs. George A. Milner (nee Edna Palmer), a baby daughter, Jean Kathleen Milner, August 13, 1946, weight eight pounds nine ounces, in the Calgary General Hospital, Alberta.

3 MARRIAGES

GANDY-O'NEILL—The marriage of Frances Mary, daughter of Mr. L. N. O'Neill, 860 Richmond Avenue, to Earle Raymond Gandy, eldest son of Mr. and Mrs. J. N. Gandy, 762 Hill Street, took place at 7.30 p.m., August 22, 1946, at St. John's Church, with Archdeacon Nunn officiating.

RISEBROW-WESTMACOTT—Canon A. E. Greenhalgh performed the marriage ceremony Tuesday evening in St. John's Church which united Ethel Florence Westmacott, daughter of Harold Westmacott, 3188 Tew Street, and Cecil Risebrow, son of Mr. and Mrs. Risebrow, of MacDowall, Sask.

SEMARA-HAMILTON—The wedding between Marian Ivy Hamilton and Alexander Semara, which was postponed on account of illness, will be held in Metropolitan United Church, Victoria, at 4.30 p.m., Saturday, August 24, as previously announced.

2 DEATHS

7 FLOWERS

OUR SPECIALTY

ARRANGEMENTS OF UNIQUE FLORAL designs. 755A Yates. TYRELL'S FLORIST. E 0741

ALL Floral Work Artistically Designed. We grow our flowers. Brown's Victoria Nurseries, 618 View. G 6612, G 3331

THE POSY SHOP, 622 FORT—FLORAL tributes, fresh cut flowers, wedding bouquets, corsages. Phone G 1422.

10 COMING EVENTS

AT COLWOOD HALL—DANCING EVERY Saturday evening, 9 to 12. Mrs. N. Bertucci's orchestra. Admission 35c.

DANCE — OLD-TIME

CRYSTAL GARDEN (LOWER) SATURdays. Homesteaders' Orchestra. 50c.

FRIDAYS

DANCING EVERY FRIDAY "LOWER" Crystal. Eric Paver's Band. Everybody welcome.

SATURDAYS

DANCING EVERY SATURDAY, Arcade Ballroom (View and Broad). Eric Paver's Band. Everybody welcome.

DANCE — MODERN AND OLD TIME, Douglas C.C.F. Hall, opposite Saanich Fire Hall, Saturday nights, 9 till 12. 35c.

McMORRAN'S SEASIDE DANCING PAvilion, Cordova Bay—Dancing every Saturday night. Stan Cross' Orchestra. Tombolas. Admission 50c.

SPEEDBOAT RACES AND DANCE—Shawnigan Lake, Monday, September 2, dancing 9.30-1, admission 75c. Auspices Y.Y.O.A.

WEDNESDAYS AND SATURDAYS—OLD-time barn dances, Trail Riders' Home Ranch, Coldstream, north on Island Highway, turn left at sign. Trail Riders Orchestra; dancing 9 to 1, 50c. Dance Labor Day.

A BETTER PUBLIC DANCE!

TRIANON BALLROOM (Broad Street)

WEDNESDAY AND SATURDAY

13 WANTED—MALE HELP

A YOUNG MAN FOR GENERAL HELP. Shawnigan Beach Hotel. Phone Cobble Hill 46.

APPRENTICE WANTED FOR SHOE REpair shop. Apply 1322 Douglas Street.

CHEF AND SECOND COOK, HOTEL dining-room; good hours and pleasant working conditions. Apply Manager, Doug[illegible]

Complete Radio Programs for Saturday

21 PERSONAL

A COMPLETE BONDED AND LICENSED DETECTIVE SERVICE. FOR FURTHER INFORMATION CONSULT—

TRANS-CANADA INVESTIGATION BUREAU

P.O. Box 71. Ph. G 3830. Victoria, B.C.

ARRIVAL OF ZURICH BLOUSES, sweaters, navy bloomers, etc., felt hats, berets, gloves, etc. The Store Shop, Port Street.

AFTER LONG ILLNESS, ENGLISH HAND Laundry will reopen August 26.

A. MARSHALL—Special Prices. Furs Remodeled, repaired. Surrey Blk., Yates.

BELTS, TRUSSES, ELASTIC HOSIERY

EXPERTLY FITTED

PRIVATE FITTING ROOM

NURSE IN ATTENDANCE FOR LADIES

THE MODERN PHARMACY, LTD.

Douglas Street at Johnson. E 1181

BRASSWARE, PORCELAIN, CLOISonne. For the unusual gift visit 810 Fort Street. THE MOSQUE. E 2124

BOYS' WOOL AND COTTON-MIXTURED suits, size 3 to 6 years, red or brown, $1.75. FOWLER'S, 736 YATES STREET.

BOXED FISH AND CHIPS Our Specialty. The Seagull, 1257 Esquimalt Rd. E 1732

ACCIDENT AND SICKNESS INSURANCE

COMPLETE COVERAGE—MEN, WOMEN, children. Ages one month to age 70. SEE J. W. WILSON, Room 311, Bank of Toronto Bldg. Phone G 8613. Est'd 1890.

ECZEMA, ITCH, PILES, PSORIASIS—Try Teenlers Ointment, 635 Cormorant Street and all department drug stores.

HAY FEVER-ASTHMA — "Breatheasy" relieves instantly. Free demonstration. Victoria Pharmacy, 1051 Gov't St. G 1811.

LONELY LADIES, GENTLEMEN — GET acquainted. Join friendship club. Letter introduction. Free particulars. Box 41, Vancouver, B.C.

MADAM MARNIE, LATE SETLAND TEA-rooms. For appointment. Phone E 5548.

OLD CURIOSITY SHOP, 1029 ROBSON Street, is a good place to visit when in Vancouver. Everything for collectors.

PICTURE FRAMING—FIRST-CLASS JOB guaranteed. Large stock of mouldings. Williamson's, 640 Fort Street.

SPROTBOLT'S ANTI-BILIOUS PILLS FOR constipation, biliousness and headaches [illegible]

29 LOST AND FOUND

FOUND—GREY MALE CAT, WITH LEG wound. Apply S.P.C.A. Phone E 1614.

FOUND—CHINCHILLA KITTEN, FAIRfield district. Apply S.P.C.A. E 6614.

LOST — BETWEEN CHURCH OF OUR Lady of Lourdes and Upper Trent Street, small brown purse containing rosary. Highly valued. Finder please return to 2881 Trent. Reward. Phone E 3736.

LOST—BLACK ZIPPER WALLET CONtaining money, photos and gold pen knife, last Saturday night in Black and White Taxi. Phone G 2268.

LOST—STEAMER RUG, BLACK AND red, corner Cook and Pandora. Reward. G 3307.

LOST — GENTLEMAN'S LEFT FOOT brown Oxford shoe sometime in June. Please phone G 7851.

LOST — BRACELET WATCH, VICINITY C.P.R. or on boat, August 18. Keepsake. Liberal reward. Arnold, 1316 Pembroke.

LOST—GREY PERSIAN CAT, OLIVER St., Patrick Street district. Phone E 4700. Reward.

LOST — RIMLESS GLASSES IN BLUE case. Please notify Margaret Ellis, James Island.

LOST — LADY'S WRIST WATCH IN town Thursday. Keepsake. Reward. Mrs. Gaylard, Room 310, Churchill Hotel.

LOST—ELGIN WATCH NEAR SIX MILE House. Valued as keepsake. Reward. Phone G 1068.

LOST — BROWN LEATHER WALLET, with money and papers. Friday. Reward. Phone E 3380.

LOST — LADY'S HAT BETWEEN FORT Street and Yates Street, on Thursday. Phone Belmont 30.

WILL THE PARTY WHO PICKED UP A gold wrist watch in the Capitol Theatre ladies' restroom, August 11, phone E 9032? Reward.

31 MONEY TO LOAN

ADVICE AND INFORMATION ON MORTgage loans given without obligation. Applications for amounts up to $5,000 handled in a quick and satisfactory manner. Agents for N.H.A. loans. Ted Newbee & Co., 1015 Douglas Street. Phone G 8178. Evenings phone Mr. Newbee, E 3847.

FUNDS ON HAND AND IMMEDIATELY AVAILABLE FOR MORTGAGE LOANS

LARGE AND SMALL AMOUNTS — LOW interest — quick decisions — reasonable charges. N.H.A. applications received. Agreements and mortgages purchased.

P. R. BROWN & SONS, LTD.

1112 Broad Street. Phone G 7171

MORTGAGE LOANS

33 BUSINESS DIRECTORY

NO. 1 12-IN CORDWOOD, $13 PER cord. Immediate Delivery. J. S. PAINTER. 617 Cormorant Street. Phone G 3541

NO. 1 FIR SAWDUST $4.50 PER UNIT —bulk. C. O. Shaw, G 4151.

SEMI-DRY CEDAR $4 CORD. IMMEDIate delivery. B 2182

UP-ISLAND NO. 1 MIXED MILLWOOD in stove length. Good for all-round use. Quick delivery. Two cords, $10. O.K. FUEL, 2703 Government. G 3442

ALBERTA SOOTLESS COAL
NO. 1 FIR CORDWOOD (in Stove Lengths)
IMMEDIATE DELIVERY
MILLS FUEL
2320 Bread Street. Phone E 5013

UP-ISLAND SAWDUST, SACKED OR bulk. J. S. PAINTER & SONS. 617 Cormorant Street. G 3541

COAL—NANAIMO, COMOX and ALBERTA. J. S. PAINTER & SONS. 617 Cormorant St. G 3541

DRAUGHTING

PLANS DRAWN FOR YOUR PROPOSED home. Phone B 2843 for appointment to discuss your building requirements in your own residence. Neil B. Butler, designer.

ELECTRICIANS

A GOOD SUPPLY OF FLUORESCENT lighting available immediately. Best wholesale prices in town. Carlart Seaboard Sales, 2641 Douglas, or B 7342.

G.E.
COMMERCIAL REFRIGERATORS
AND REPAIRS
ASCROFT ELECTRICAL MACHINERY CO., LTD.
2330 Douglas Street. Phone E 4196

COMMERCIAL AND DOMESTIC WIRING, electric motor winding, rebuilding, refrigeration sales and service, small domestic repairs, washing machine sales and service, air-conditioning sales and service, oil burners sales and service, radio sales and service. Official Philco refrigeration, air-conditioning and radio repair depot.

SAWS

LOCAL AGENT FOR I.E.L. MOTOR CHAIN SAWS
ALL KINDS OF SAWS FILED
ELECTRIC SANDSAW BRAZING
LAWN MOWERS SHARPENED
Lawn Mowers Called for and Delivered Promptly. G 8742
IRA BECKER
140 Cormorant Street. G 8742
Nights: G 6338

SLIP COVERS

SLIP COVERS, Curtains, Bedspreads, Etc. 11 years experience. Phone G 3848.

WATCH REPAIRS

WATCHES and Clocks Repaired. Room 133 Pemberton Bldg. Garden 6021

WINDOW CLEANING

KELLY WINDOW CLEANING, SAVE troughs cleaned and repaired. Floors polished. For service phone B 5834.

VETERANS WINDOW CLEANERS — Floors waxed and polished. Gutters cleaned. Janitor work. Norris Bros. B 6868

VICTORY WINDOW CLEANERS — Woodwork washed, floors waxed, gutters cleaned, day or night. Phone G 3301

34 PROFESSIONAL DIRECTORY

CHARTERED ACCOUNTANTS

JAMES PRICE & CO.
Chartered Accountants
618-19 Central Bldg., 620 View. B 7032

CHIROPRACTORS

JOHN M. STURDY, D.C.
Registered and Licensed
Complete X-RAY Laboratory
615 View St. Phone B 5036

ELECTROLYSIS

SUPERFLUOUS HAIR AND MOLES Removed permanently by electricity. Success guaranteed. Dorothy Nanman, Specialist, London, England. Practice established in Victoria 30 years. 303 Sayward Building. Telephone G 7642

REMOVAL superfluous hair, warts, moles. Stella Barker, 1157 McClure. G 1061.

OSTEOPATHIC PHYSICIANS

Complete Radio Programs for Sunday

	CJVI—900 kc.	CBR—1100 kc.	KIRO—710 kc.	KOMO—1000 kc.	KJR—950 kc.	KOL—1300 kc.	CJOR—600 kc.	CBWX—600 kc.
8:00	News	Silent	Wings Over Jordan	Eternal Light	Message of Israel	Silent	Back to God	Sunday Concert
8:15	Wings of Song	Morning Music	Wings Over Jordan	Eternal Light	Message of Israel	Silent	Gospel of Christ	Sunday Concert
8:30	Bible Treasury	Concert Album	Tabernacle	News	Morning Almanac	Silent	Gospel of Christ	News
8:45	People Ask	Concert Album	Tabernacle	Foul Page	Morning Almanac	News	Christian Science	Organ Rhapsody
9:00	B.B.C. News	B.B.C. News	Invitation to Learn	Bible Highlights	Frank and Ernest	Chicago Theatre	Good News	Intl Lesson
9:15	Wings of Praise	Old Vienna	Invitation to Learn	Bible Highlights	Voice of the Army	Chicago Theatre	News	Intl Lesson
9:30	Today's Concert	Today's Concert	Newsreel	Melodic Moments	Church of People	Chicago Theatre	Lutheran Hour	Family Hour
9:45	Today's Concert	Today's Concert	Chapel of Pines	Religious News	Golden Gate	Chicago Theatre	Lutheran Hour	Family Hour
10:00	Frank and Ernest	B.C. Gardener	People's Platform	News	Bible Prophecy	Sunday Symphony	God's Hour	Family Hour
10:15	Musical Program	Music	People's Platform	America United	Bible Prophecy	Sunday Symphony	God's Hour	Family Hour
10:30	Canadian Party	Canadian Party	Lyman Bryson	Round Table	Covenant Hour	Sweetheart Time	Bible Institute	Rhapsody
10:45	Canadian Party	Canadian Party	Howard Smith	Round Table	Covenant Hour	Treasury Salute	Bible Institute	News
11:00	Church Service	News Com Report	Assignment Home	Victor Show	News	News	Metropolitan Tab.	Church Service
11:15	Church Service	Capital Report	Assignment Home	Victor Show	Green Walls	Commando Scott	Metropolitan Tab.	Strauss Melodies
11:30	Church Service	Religious Period	News Review	Harvest of Stars	Serenade	Excursions in Science	Metropolitan Tab.	Church Service
11:45	Church Service	Religious Period	News Review	Harvest of Stars	Serenade	Sunday Melodies	Metropolitan Tab.	Church Service
12:00	Church Service	Symphony	Symphony	Carmen Cavallero	Sam Balter	Sunday Concert	Metropolitan Tab.	Church Service
12:15	Church Service	Symphony	Symphony	Carmen Cavallero	Garden Talk	Sunday Concert	Metropolitan Tab.	Church Service
12:30	News	Symphony	Symphony	One Man's Family	Movie Review	Bill Cunningham	News	Peter Dawson
12:45	Master Singers	Symphony	Symphony	One Man's Family	Sam Pettengill	Atom Bomb Report	Donald Novis	None
1:00	Concert Music	Concert Music	Columbia Workshop	National Hour	Elmer Davis	News	British-Israel	Our Time
1:15	Concert Music	Concert Music	Columbia Workshop	National Hour	The Vagabonds	Ilka Chase	Organ Music	Our Time
1:30	Reading Funnies	Church of the Air	Electric Hour	Gospel Hour	Down the Alley	True Detect	Jubilee Quartette	Unannounced
1:45	Reading Funnies	Church of the Air	Electric Hour	News	Down the Alley	True Detect	Jubilee Quartette	Unannounced
2:00	Fairy Tales	News Music	Family Hour	Symphony	Darts for Dough	Murder Is My Hobby	King's Messenger	Funnies
2:15	Concert Hall	Music to Remember	Family Hour	Symphony	Darts for Dough	Murder Is My Hobby	Foursquare Gospel	Funnies
2:30	Rocky Mt. Matinee	Mountain Melodies	John's Front Porch	Symphony	Counterspy	Abbott Mysteries	B.C. Church	News
2:45	Rocky Mt. Matinee	Mountain Melodies	Shirer and Williams	Symphony	Counterspy	Abbott Mysteries	B.C. Church	At Allenby's
3:00	Serenade	Silver Theatre	Silver Theatre	Catholic Hour	Evening Party	These Websters	Concert Hall	Wade Lane
3:15	Serenade	Silver Theatre	Silver Theatre	Catholic Hour	Evening Party	These Websters	Concert Hall	Country Editor
3:30	Short Stories	Short Stories	Hope Chest	Sunday Editor	Beautiful Music	Unannounced	Stargazing	Music
3:45	B.B.C. News	B.B.C. News	Hope Chest	Scott Easton Sings	Beautiful Music	Today's Sports	Stargazing	Sports Cycle
4:00	Opera	Let's Go to Opera	Gene Autry	Dr. Tweedy	Drew Pearson	Arthur Murray	News	Operetic Review
4:15	Opera	Let's Go to Opera	Gene Autry	Dr. Tweedy	Monday Headlines	Arthur Murray	Andre Kostelanetz	Operetic Review
4:30	C.B.C. Star Time	Startime Orchestra	News	Rogues' Gallery	Music Hall	The Shadow	Dinah Shore	The Shadow
4:45	C.B.C. Star Time	Startime Orchestra	Show Stoppers	Rogues' Gallery	Music Hall	The Shadow	Dinah Shore	The Shadow
5:00	Just a Song	Alec Templeton	Richard Lawless	Alec Templeton	Symphony	Mediation Board	Just a Song	News
5:15	Just a Song	Alec Templeton	Richard Lawless	Alec Templeton	Symphony	Mediation Board	Just a Song	Reverie
5:30	Ralph Marven	Ralph Marven	Your Family Doctor	Tommy Dorsey	Symphony	This is your C'ntry	Norman Cloutier	Open House
5:45	Weekend Review	Simone Philpot	News	Tommy Dorsey	Symphony	This is your C'ntry	Norman Cloutier	Open House
6:00	Meet C. Archer	Once Upon a Time	Corliss Archer	Merry-Go-Round	Walter Winchell	[illegible] Stand	Corliss Archer	Songs for You
6:15	Meet C. Archer	Once Upon a Time	Corliss Archer	Merry-Go-Round	Louella Parsons	[illegible] Stand	Corliss Archer	Your Eyes
6:30	Quentin McLean	Familiar Music	Star Theatre	Album of Music	Jimmy Fidler	Spec. Investigator	Quentin McLean	News
6:45	Quentin McLean	Familiar Music	Star Theatre	Album of Music	Policewoman	Gabriel Heatter	Quentin McLean	Unannounced
7:00	Swing Symphony	News	Take It or Leave It	Hour of Charm	Hour of Mystery	Exploring	Art Hallman	News Parade
7:15	Swing Symphony	Old Songs	Take It or Leave It	Hour of Charm	Hour of Mystery	Exploring	Art Hallman	News Parade
7:30	Art Hallman	Serenade	Melody Hour	Rhapsody	Hour of Mystery	Double or Nothing	Christ Church	Church Service
7:45	Art Hallman	Serenade	Melody Hour	Rhapsody	Hour of Mystery	Double or Nothing	Christ Church	Church Service
8:00	Victor Album	B.B.C. Newsreel	Crime Doctor	Ask Me Another	News	Opportunity	Christ Church	Church Service
8:15	Victor Album	B.B.C. Newsreel	Crime Doctor	Ask Me Another	Page Cavanaugh	Operettas	Christ Church	Church Service
8:30	The Beachcombers	Soliloquy	Blondie	Standard Symphony	Stump the Author	Name the Song	Christ Church	Church Service
8:45	The Beachcombers	Soliloquy	Blondie	Standard Symphony	Stump the Author	Name the Song	Christ Church	Church Service
9:00	Piano Duet	Music From Home	Good Idea	Symphony	Selena Curtis	Symphony	News	News
9:15	Piano Duet	Music From Home	Longacres Races	Symphony	Selena Curtis	Symphony	Family Doctor	Unannounced
9:30	Vesper Hour	Vesper Hour	Defence Never Rests	Dr. Tweedy	Quiz Kids	Walter Winchell	Strand Strings	Reflections
9:45	Vesper Hour	Vesper Hour	Defence Never Rests	Dr. Tweedy	Quiz Kids	Sheila Graham	Hard Rock Mining	Reflections
10:00	News	C.B.C. News	Melody	Songs by Srbenick	Sam Hayes	News	News	News
10:15	Pictures on Piano	Canadian Farms	Melody	Swinging Strings	Barry Wood Show	Bee Miller	Remember When	Out of the Night
10:30	Music Cavalcade	Prelude to Midnight	Max Dolin	Orchestra	News	Viennese Waltzes	Bible Institute	At Close of Day
10:45	Music Cavalcade	Prelude to Midnight	Max Dolin	Orchestra	Olympic Reports	Book Review	Bible Institute	Chapel Chimes
11:00		Prelude to Midnight	News Parade	News	Magic Hour	Passport to Rom.	Christian Alliance	News
11:15		Prelude: News	News Analysis	Strange As It Seems	Magic Hour	Passport to Rom.	Organ	Lullaby Time
11:30			Wallace Marshall	Pacific Story	Magic Hour	Broadway Echoes	Christian Alliance	Lullaby Time
11:45			Wallace Marshall	Pacific Story	Magic Hour	Organ Moods	Christian Alliance	Lullaby Time

60 FOR SALE—MISCELLANEOUS

ALL ELECTRIC APPLIANCES REPAIRED. Efficient and prompt guaranteed service. Vacuum cleaners, all makes, all models. Kirsoine. G 6114

ALL MAKES VACUUM CLEANERS REpaired, belts, brushes, etc. Taylor & Co., 828 Fort.

ALL MAKES SEWING MACHINES Repaired, parts, needles, oil. Taylor & Co. 828 Fort.

ATTENTION — SINGER, WHITE RAYmond (used) sewing machines. Taylor's, 828 Fort Street.

APPLES (WEALTHY), 5c LB. BLACKberries, 15c lb. Pears, $3 box. Delivered. Phone B 0437

ATTENTION — WRINGER ROLLS FOR most makes electric washers. Taylor & Co., 828 Fort.

APPLES, EATING AND COOKING, 3c lbs. 51 Seymour Biggs, Shelbourne and Feltham Roads.

ALEXANDER FOR THE BEST SOIL, cinders. Phone G 5775

A1 SOIL, REAL GOOD MANURE, CINders. Sand gravel. G 3434

A COLLAPSIBLE BABY BUGGY. PHONE B 1940 after 6 p.m.

BRAND NEW BOOKS OF KNOWLedge and "Children's Encyclopedia." Owner leaving Canada. Phone G 1807

BARREL STANDS FOR OIL BURNER storage tanks. Steel fire escapes. G 4438

BURPEE PRESSURE COOKER, 14-QT. size, only used twice. Phone G 4338

CHILD'S STEEL COT WITH DROP SIDES, $6. Large bridge lamp, $6.50. Two highchairs, natural finish, $3 each. All in excellent condition. Apply Apartment 102, 1012 Johnson Street.

CONVERTIBLE STUDIO LOUNGE, $89.00, chesterfield $14.50 and $14.50. Wilson's Economy Furniture Store, 640 Cormorant Street. G 5815

COLT REVOLVER, FIELD GLASSES, clarinet, saxophone, small accordion, lady's suit, 16, green satin robe, various antiques. Phone A 4364

CHILD'S CREAM ENAMELED HIGHchair, $6, perfect condition. Man's town overcoat, $10. Phone B 3143

CINDERS, SOIL, MANURE—IMMEDIATE delivery. P.O.O. Express. B 1600

CHILD'S TRICYCLE — SMALL SIZE. Phone G 7007

DEEP-WELL PRESSURE PUMP COMplete with 135-foot 3-inch pipe. Two outboard motors. One Wee McGregor dragsaw. Phone Colquitz 29Y or 61G

EXCAVATION, BACK-FILLING AND levelling, lots or acreage cleared, diesel air. Call the Commercial Tractor Service, 2325 Howard. G 7641

EXTRA LIGHT WEIGHT RUBBER suits, now on hand. All sizes. P. Jeune & Bro., Ltd., 570 Johnson. G 4632

SET OF LEFT-HANDED GOLF CLUBS and bag (two woods and five irons), $12. Also new tennis racquet and press, $7. Phone B 6975.

SUPER VALSPAR ENAMEL AND STAIN. For all exterior and interior work. At Staneland's, 840 Fort Street, G 1614.

SEED WHEAT AND VETCH AND FALL Oats. J. Mycock, Elk Lake.

SMALL ELECTRIC CONCRETE MIXER on trailer. Tool $3.50 deals. G 8384

SMALL SAFE FOR SALE — WHAT offers? Apply 1304 Knight Avenue.

THREE-PIECE BRO. CHESTERFIELD suite and 11-B mantel radio for sale. Very good condition. Call Apartment 303, 781 Pandora, after 6 p.m.

THE NEW ELECTRIC APPLIANCE YOU have been waiting for. The Moffat Sandwichef makes a whole meal, $16.95. H. O. Mainwaring, 736 Fort St.

THE VERY BEST WELL ROTTED manure. Phone Colquitz 186X

WATERPROOF CLOTHING GRILL, pants, boot shirts, all sizes. P. Jeune & Bro., Ltd., 570 Johnson. G 4632

WOODTURNING LATHE — EXCELLENT condition, with accessories. Also one all-steel mitre box. 1271 Denman Street.

WINCHESTER MOD. .22 RIFLE. NEW condition. B 5027

SPECIAL!
English Breakfast Teacups and Saucers, White With Dark Blue and Gold Band. Complete ... 90c and 15c

MACDONALD'S, LIMITED
Corner Douglas and View Streets

35 MM. WELTA CAMERA, AS NEW. Zeiss Tessar 3.5 lens, speeds 1 second to 1/500th. See at 106 Union Building, View Street, Saturday morning only, or from 6 a.m. to 6 p.m. Monday.

1 SINGLE STUDIO COUCH, 1 CHESTERfield chair with slip cover, 1 trilite lamp, 1 combination screen and card table, all as new. Suite 4, 1214 Oscar Street.

12-GAUGE DOUBLE-BARREL SHOTgun, $30. Phone B 7041

61 WANTED—MISCELLANEOUS

USED FURNITURE
WANTED RIGHT AWAY

AND BELIEVE US, FOLKS, WE DON'T care how much, the only conditions are that it must be clean and useful and the price must be within reasonable bounds. We give you our word that if you ask us a reasonable price for what you have to sell we will pay you every ...

42 POULTRY AND LIVESTOCK

CAIRN MALE PUPS, $25 UP; FEMALE $50. Malta Kennels, 4038 Raymond. Phone Colquitz 303Q.

COCKER SPANIEL MALE, THREE YEARS old, good watch dog, $15. Doghouse $5. Apply 10 Regina Avenue.

DALMATIAN AND BLACK COCKER puppies for sale. 4000 block, Cedar Hill Road.

FOR SALE—BOSTON BULL PUP, THREE months, excellent pet. And female Setter, good hunter. Apply G. P. Potter, Maple Store, Brattles.

GIVE YOUR PET A BREAK — NULIFE Flea Powder is sure, safe and odorless. At drug stores and pet shops.

LOVELY REGISTERED GOLDEN SABLE Collie pups, females, ready to go end of August, $25 each. G. Liston, Skinner Road, Box 182, Duncan.

MASKIN—AN AMAZING AND PROVEN remedy used extensively in South America for relieving mange and other skin diseases common to dogs. Try it on your pet. Watch the results. Sold at most druggists, feed stores and pet shops.

PUREBRED AMERICAN COCKER PUPS—Black championship stock. Phone E 2894. 1107 Greenwood Avenue, Esquimalt.

PUREBRED SPRINGER SPANIEL PUP and toy terriers. J. Mycock, 813 Lake, and Pet Shop.

SEALYHAM BITCH PUPPY, NINE weeks old. Cheap for quick sale. Drury, phone 194L2 Duncan.

TEDDY BEARS, "DUTCH REESHOND" puppies, distemper immunized, C.B.C. Reg. Oakcrest Kennels, Burnside, half mile past Helmcken.

WHEN A DOG IS LISTLESS AND doesn't want to play, most likely he needs conditioning. Give him Barewood Condition Powders once a week. This tonic remedy contains iron, phosphorous, iodine, tonic salts, sulphur, calcium. Sold at drug stores and pet shops.

WASENDEAN KENNELS REG., AT STUD Boston terrier Wasendean's Brown Cavalier, 186047, grandson of Amers ch. Mosholu Brown Bomber. G 4381. 3960 Quadra.

WEE ARISTOCRATE — REGISTERED Mexican Chihuahua pups for sale. Mrs. J. Stephen, Cuneay Road.

57B MISCELLANEOUS

FARMERS!—HERE'S THE TOUGHEST paper for farm work. FIBREEN, two layers of kraft with layer of criss-cross fibre and coating of asphalt between. Use it for lining grain bins, barns, poultry houses, temporary partitions, roofing, covering hay and implements. Can be used over and over again. Three-foot roll, 225 ft. $8.30; 3-ft. roll, 500 ft. $7.30; 6-ft. roll, $12; 3-ft. roll $22.50; 3-ft. roll 437, 7-ft. roll, $31.60. Write for samples to STEWART & HUDSON, 405 Gorge Road. Phone R 7171.

HAY FOR SALE—CLOVER, TIMOTHY, rye grass and grass hay; oat hay. Phone Keating 9 R.

LAYING PULLETS, $1.75, AND TWO tons of good hay, $20. Apply Saturday and Sunday, Metcalf, Allan Road, near Glyn P.O.

LIVESTOCK HAULING AT REASONABLE rates. Anywhere; anytime. Phone B 7384.

MEN'S AND WOMEN'S 100% WOOL, double-seat, double-knee saddle pants, green, tan and brown; $18.75 per pair. Western saddles, spurs, bits, riding equipment. Mail orders filled. George Cordan & Sons, 601-603 Second Ave., Seattle, Wash.

100 PULLETS, 4½ MONTHS OLD — Also two Jersey cows. Phone Colquitz 141 Y.

46 HOTELS

THE GUEST HOUSE HOTEL
1053 Newport Avenue, Oak Bay
Victoria, B.C.

A DISTINCTIVE PLACE FOR TRANSIENT and residential guests. Proprietress Mrs. Grace B. Scott. B 8846 and D 0233.

ATTENTION TOURISTS
BEVERLEY HOTEL, IN THE HEART OF VICTORIA. Offers you fine accommodation and best in courtesy. Please write or phone for reservation. 730 Yates St. D 8275.

KING'S HOTEL, 375 YATES STREET — Transient rooms at reasonable rates. Phone G 2717.

PINECREST LODGE GUEST HOUSE — "The Home Among the Pines." Three miles from Victoria at corner of Burnside and Wilkinson Roads. Good bus service passes the gates. Phone Colquitz 60.

ROOMS—SLEEPING AND HOUSEKEEPING, clean and comfortable. Reasonable rents. Apply 1405 Store Street.

STADACONA GUEST HOUSE, CLOSE IN. Accommodation daily or weekly. Meals optional. Phone G 6074.

JAMES BAY HOTEL
YOUR FRIENDLY HOTEL, NOW open by day or week. Dining-room in connection. G 7151.

For High-Class Rooms at Right Prices
TRY THE TOURIST LODGE
Facing Beacon Hill Park, Near Water
Phone E 1443 — No. 35 Douglas St.

"VILLA DU REPOS"
Guest House
The Best of Accommodation
879 Foul Bay Road — Phone E 0418

"CRAIGMYLE"—1037 CRAIGDARROCH
Close In—Excellent Meals
Hot and Cold Water in Each Room
PHONE G 0031

47 ROOM AND BOARD

ACCOMMODATION FOR BOY OR GIRL. Near to public school and high school. Phone B 7079, for further particulars.

ACCOMMODATION AND CARE FOR INVALIDS or elderly people. Oak Bay. Phone E 1200. 1277 St. David Street.

PLEASANT ACCOMMODATION WITH breakfast and dinner, in private home, from September 1, professional or retired people. R 3330.

WORKING MOTHER WOULD GIVE board and room in exchange for care of child during working hours. R 3670.

48 ROOM AND BOARD WANTED

FIRST-CLASS ROOM AND BOARD IN good home, from September 17, young male student, preferably where there are young people, vicinity Victoria College. Write Box 635, Duncan, V.I.

FOR MAN WITH TWO WELL-BEHAVED school-age children. Box 4071, Colonist.

PROFESSIONAL WOMAN REQUIRES room, simple breakfast, dinner, quiet, refined home. No objection children. Reasonable. Oak Bay. G 2925.

STUDENT VETERAN NEEDS ROOM AND board near Victoria College. Phone E 1408 after 3 p.m.

WANTED—BOARD AND LODGING FOR cheerful elderly lady, bedroom on ground floor, no steps, bathroom on same level. G 4371.

WANTED—BOARD AND LODGING FOR cheerful elderly lady, bedroom on ground floor, no steps, bathroom on same level. Phone G 4371.

WANTED—A GOOD HOME FOR BOY of 13 years, close to St. Louis College. Box 4004, Colonist.

WANTED—A GOOD HOME FOR BOY of 13 years, close to St. Louis College. Box 4005, Colonist.

YOUNG MAN REQUIRES ROOM AND board in private home beginning September 1. Box 5133, Colonist.

49 ROOMS TO RENT

49A FURNISHED

COMFORTABLE DOUBLE BEDROOM — Private home, walking distance to town. G 2314.

LARGE ROOM SUITABLE GENTLEMAN, quiet, private home, close in. B 3451.

NEWLY FURNISHED BEDROOMS, kitchen privileges, business girls. 184 Joseph Street.

PLEASANT GROUND FLOOR ROOM. Near Oak Bay High School. 1753 Armstrong Avenue.

PLEASANT, QUIET TOURIST ACCOMMODATION. Mrs. Ryan, 930 Pemberton Road.

ROOMS—SLEEPING AND HOUSEKEEPING, clean and comfortable. Reasonable rents. Apply 942 Johnson Street.

SINGLE ROOM. E 6852, 6 TO 9 A.M.

SLEEPING-ROOM, WITH BREAKFAST if preferred. Phone G 2429.

SLEEPING ROOM IN CLEAN, QUIET home. D 3634.

TOURIST ACCOMMODATION — DAILY and weekly rates. G 6023.

50 ROOMS WANTED

50A FURNISHED

EX-SERVICEMAN, WIFE AND SMALL child require three or four rooms or apartment, furnished or unfurnished. Phone B 2303.

TWO ROOMS WANTED FOR 1 MONTH, young refined couple and child 4 months. Box 4994, Colonist.

51 HOUSEKEEPING ROOMS TO RENT

WANTED—ROOM FOR MAN AND WIFE. Phone G 1382.

51A FURNISHED

ATTENTION TOURISTS!—2 OR 3-ROOM suite. Private bath. No children. Day or week. City. Phone G 2471.

BASEMENT ROOM FREE TO MAN FOR doing odd jobs in spare time. E 1460.

COMFORTABLE, CONVENIENT, WALKING distance. Suitable for business gentleman. G 2047.

FURNISHED TWO-ROOM HOUSEKEEPING suite. 227 Quebec. References. G 1773.

FURNISHED LIGHT - HOUSEKEEPING room for one man. 127 Menzies.

TOURIST ACCOMMODATION — NEAR Parliament Buildings. Phone G 8483.

52 HOUSEKEEPING ROOMS WANTED

HOUSEKEEPING ROOMS OR SUITE REQUIRED by C.P.O., wife, two-year-old child, urgent. Box 4303, Colonist.

52A FURNISHED

HOUSEKEEPING ROOM WANTED BY elderly lady for month of September. Box 5100, Colonist.

WANTED—SMALL HOUSE OR ROOMS. 2 adults, 1 child. Box 4162, Colonist.

2 NURSES DESIRE TWO FURNISHED rooms with kitchenette. Phone B 3606, or Box 4093, Colonist.

54 FLATS AND APARTMENTS WANTED

BUSINESSMAN (EX-SERVICEMAN) AND wife, no children, urgently require four or five-room house or apartment, unfurnished or semi-furnished. Have respect for other people's property. Phone G 8711 after 6 p.m. weekdays.

BUSINESS LADY REQUIRES APARTMENT or bed-sitting-room and kitchenette. Phone G 4187 between 5 and 6, week days.

BRITISH WAR BRIDE AND VETERAN husband urgently require unfurnished duplex or apartment. Please phone R 2150.

DESPERATELY NEEDED — FURNISHED house or apartment or board and room, one month only, for mother returning from hospital with new baby. Phone E 8293.

MANAGERESS OF LOCAL STORE WITH grown son requires small flat or apartment. Reasonable. Permanent residents. Careful tenants. Excellent references. Box 5118, Colonist.

NAVAL P.O., WIFE AND SISTER REQUIRE 3 or 4-room apartment immediately. Box 4019, Colonist.

REFINED YOUNG BUSINESS COUPLE desire 3 or 4-room apartment, suite or duplex, furnished or unfurnished, about Sept. 1. Permanent. References. Box 4306, Colonist.

RETIRED OFFICER AND WIFE, NO children, desire two, three or four-roomed apartment or duplex furnished or unfurnished. Permanent. Box 5008, Colonist.

RELIABLE WOMAN WITH SON (EX-service) very desire furnished suite in warm home. Box 5100, Colonist.

SELF-CONTAINED SUITE, 2 ADULTS, references, unfurnished, possession September. Heeney, B 0633 or D 1131.

THREE WOMEN URGENTLY NEED UNfurnished apartment, Oak Bay. Please call G 6765.

WANTED TO RENT, 3 OR 4 ROOMED apartment, duplex or house. Middle-aged couple, no children. Garage preferred. Permanent. Phone G 6204 before 3 or after 3 p.m.

WANTED — FIVE OR SIX-ROOMED suite, furnished or unfurnished, in Oak Bay. Write Mrs. C. McRae, Whytewold Beach, Manitoba.

WANTED — UNFURNISHED THREE OR four-room apartment or flat, self-contained, by business couple in city. References. Apply Box 6043, Colonist.

WANTED BY REFINED YOUNG COUPLE, two or three room suite furnished or unfurnished, by Sept. 15. References. Phone G 6004.

WANTED BY RETIRED COUPLE, NO children, duplex apartment, unfurnished, September 1. Phone E 8187.

WANTED — 3 OR 4 UNFURNISHED rooms or duplex, for mother and veteran son. Box 4361, Colonist.

WANTED BY MIDDLE-AGED RETIRED couple 3 or 4-room furnished apartment. Box 4787, Colonist.

WANTED — TWO, THREE OR FOUR-room apartment. Required between now and September 30. Box 5147, Colonist.

YOUNG DOCTOR AND WIFE, NO CHILdren, desire complete furnished apartment by October 1 for one year. Box 3185, Colonist.

YOUNG COUPLE, EX-SERVICEMAN teacher, requires suite or house. Careful tenants. Box 5116, Colonist.

2 ROOMS AND KITCHENETTE BY 3 people by September 6. G 3045.

2 OR 3 UNFURNISHED ROOMS, TWO adults, one child. Urgent. G 2683.

55 HOUSES TO RENT

McILWAINE BROS. TRANSFER, LTD.—Furniture and piano moving, long distance removals, heavy hauling, storage, crating. 1208 Wharf. R 3186.

QUALICUM BEACH MODERN COTTAGE to rent from September 3 to 8. Miller, G 1022, evenings E 5306.

SPEEDY AND EFFICIENT MOVING — Merchants Transfer & Storage Co. Phone G 4631.

JEEVES BROS. TRANSFER & STORAGE
Furniture and Piano Moving
Local and Long Distance
Baggage, Packing, Crating and Shipping
Phone G 0822

55A FURNISHED

COMFORTABLE FURNISHED BUNGALOW on southeast end Shawnigan Lake. Winter rates September 1. Mrs. Collier, Wright, Shawnigan Lake P.O.

SIX-ROOMED HOUSE, FULLY FURnished, owner retaining one room, $75 inclusive. G 5879.

57 WANTED TO RENT—HOUSES

URGENT — TEACHER URGENTLY REquires unfurnished house, beginning September 1, to rent with a view to purchase, anywhere in Greater Victoria. Please phone E 7483.

VETERAN IN NEED OF HOME WILL rent Summer cottage a few miles out for Winter months by September 1, unfurnished. Box 5003, Colonist.

VETERAN WITH SMALL CHILD WISHES to rent small modern cottage or small apartment, city or 4 mile circle. Box 3140, Colonist.

WANTED TO RENT FOUR OR FIVE-room apartment or house to accommodate three adults, all working. Mrs. Darke. Phone R 1133.

WANTED TO RENT BY PERMANENT civil servant, house, duplex or apartment. No children. References supplied. Box 4816, Colonist.

WANTED BY A YOUNG COUPLE WITH two small children, a house to rent. References can be furnished. Phone G 6287.

WANTED TO RENT—HOUSE OR APARTMENT, month-old baby. B 5678.

57B FURNISHED

WANTED FOR SIX MONTHS OR longer. Furnished apartment or small house by businessman and mother. Quiet, careful tenants. Oak Bay district preferred. G 6730.

57C UNFURNISHED

PERMANENT VICTORIA BUSINESSMAN, two school-age children, urgently needs four to six-room unfurnished house; long-term lease and excellent care guaranteed. Phone E 1882 between 8 and 11 a.m.

PERMANENT CIVIL SERVANT (EX-serviceman) and wife, no children, urgently require unfurnished apartment, house or duplex. Good references. Box 5009, Colonist.

UNFURNISHED HOUSE, LARGE OR small, urgently needed, in Oak Bay. Please phone E 4189.

WANTED TO RENT BY RELIABLE party five or six roomed house, Oak Bay, south avenue, $50 month. Permanent tenant. Box 4072, Colonist.

4-ROOMED HOUSE, GARDEN, QUIET district, wanted by middle-aged couple, excellent permanent tenants. Phone E 8270. Ask for Mrs. Paul Ross.

58 OFFICES, STORES, HALLS TO RENT

FOR RENT—HALL SUITABLE FOR LECtures, concerts, dances, etc. Apply Mellor Bros. Ltd., 613 Broughton Street.

59 TO RENT—MISCELLANEOUS

CEMENT MIXER FOR RENT. 78 CREASE Avenue. G 1285.

LARGE DOUBLE GARAGE COULD BE used for storage, etc. R 2508.

61 SUMMER RESORTS

EDEN LODGE, 1136 McCLURE STREET—Tourist accommodation. Close to sea, business section and park. Spotlessly clean, spacious rooms. Hot water heated. Daily and weekly rates. Telephone E 7030.

FOR PLEASANT VACATION IN SEPTEMBER or later, make reservation now. Royston Beach Auto Court, Royston, V.I., B.C. Phone Courtenay 790L2.

RESERVATIONS STILL AVAILABLE AT Seaside Hotel, Crofton, Vancouver Island.

61 SUMMER RESORTS

ROSEDALE GUEST HOUSE—MODERATE rates, excellent meals. Write Shawnigan Lake P.O., or phone Cobble Hill 29L1.

SALT SPRING ISLAND RAINBOW Beach Camp. Some vacancies after August 18. Housekeeping cottages in large timbered estate. Excellent swimming. Ideal for children. Boats, tennis, fishing. Ganges P.O. Phone 8M.

THE BITCHIND POST Residential Lodge. Riding, etc. Phone 39 X. Saanich, B.C.

61A COTTAGES AND CAMPSITES

BATHING, BOATING, FISHING—CABINS now available at Alan's Beach Auto Camp, Shawnigan Lake.

65 AUTOMOBILES

AUTO BODY AND FENDER REPAIRS: car and truck painting, upholstering.
VICTORIA AUTO BODY
Corner Douglas and Discovery — E 8334

A FULL STOCK OF ALL MAKES OF 16-in. car wheels and trailer axles. Goodyear 600x16 tires. All sizes of tire relining. General automotive and tire repairs. Retreading and used tires. Davis Jack, 1317 Quadra Street. Phone G 8231.

AUTO SALES FINANCED—H. W. MILLER & Co., 1304 Broad Street.

— DON'T APOLOGIZE —
BE PROUD OF YOUR CAR AS TO the appearance of its fenders and body. Also the upholstery. Our body department is well equipped to banish dents, scratches and ugly marks from your vehicles plus a Duco shop to make it look like new. Take advantage our upholstery dept.—We can supply custom tailored seat covers and handle all types of upholstery repairs. Drive in and let us quote you today.

McLEOD-LUMSDEN MOTORS LTD.
Plymouth — Chrysler — Fargo
Sales and Service
Parts and Accessories
Yates and Quadra — G 1144

CONTINUOUS SERVICE FOR 24 YEARS. It is about batteries, consult us. Jones Bros.

FOR AUTO TOP LEAKS OR CUSHION repairs see Ernie Renbars. Phone G 4413.

ENGINE RECONDITIONING SPECIAL—Get our prices. Complete job before install pistons, rings. New engine performance. Easy on gas.
CHET DOWMAN GARAGE—724 JOHNSON

FORD AND MONARCH
Canada's Greatest Cars
GENUINE FACTORY PARTS
For Ford · Monarch · Mercury
NATIONAL MOTORS LTD.
819 Yates St. — Phone G 6177

FOR AN EXPERT SIMONIZING JOB — Try Anderson's Garage. 737 Johnson Street. Phone G 8424.

HYDRAULIC HOIST, SPAR END transmission, large motors, power take-off and universal. Clark's Auto and Truck Parts, 871 View Street. E 6041.

ONE 1936 CHEVROLET MOTOR RECONditioned, 1230 Ringer, starter, generator, transmission and engine parts. 1929 Chevrolet coach, 1840 Ringer 75th. Anderson's Garage, 737 Johnson Street.

"TARROFF" DRY CLEANS YOUR CAR. Put it on, let it dry and wipe it off. 16-oz. tin 60c, 32-oz. tin $1. At service stations, hardware and department stores. Hickman-Tye, distributors.

TOURISTS' TRAILER FOR SALE—KITchen space and ample baggage space. Apply 658 Superior St.

WE WANT
SHOP WORK
NO WAITING
QUICK SERVICE
For
Mercury — Lincoln — Ford
Cars and Trucks

GLADWELL MOTORS
B 8023
871 Yates Street
Corner of Yates and Vancouver

MOONEY'S AUTO BODY
We Are THE Specialists in Auto Body Repairs — Steering and Frame Auto Painting and Upholstering
915 Cormorant Street — Phone E 4171
1128 Vancouver Street — Phone R 1613
NO JOB TOO LARGE OR TOO SMALL

AUTOMOBILE FINANCING
Conditional Sale Agreements Discounted
Sales Reasonable — Quick Decisions
ISLAND FINANCES LTD.
1113 Broad Street — Phone G 7474

GENERAL MOTORS INDUSTRIAL ENGINES
6-CYLINDER 93-h.p. 132-ft. lbs. torque at 1,000 to 1,900 revolutions. Complete in every respect. Now on display in our showrooms.

DAVIS MOTORS LTD.
Wholesale and Retail
General Motors Parts Distributors
Buick-Pontiac-G.M.C. Trucks-Sales and Service
900 FORT STREET
G 5108

AVAILABLE NOW
General Motors
Industrial and Marine Engines
Six-Cylinder, 90 H.P., Overhead Valves
WILSON & CABELDU LTD.
835 Yates Street — G 1107

66A FOR SALE

AUTOMOBILE INSURANCE IS OUR specialty. See Mr. Hawes or Ted Hughes & Co. G 4175. Eves. G 2687.

DOING CONVERTED TRACTOR IN good shape, $175. Pacific Auto Wrecking, 837 View Street. G 7521.

GET OUR PRICES ON RECONDITIONING OR REBORING YOUR MOTOR.

HOUSE TRAILER, WELL CONSTRUCTed, newly decorated, mounted on truck chassis with good rubber, $625. Apply Ambrl, Greenwood Auto Court.

TRADE 1940 PACKARD SEDAN, SERIAL 1302, $1,490 value, $1,150, for small house. Phone E 4066. C. Rmclare, 24 Dimond Street.

WILL TRADE 1938 WILLYS "S" SEDAN, value $725, model 38, Serial No. 30, 4 new tires, good mechanical condition, for later model car or light delivery. Will pay difference. Apply O. Tonks, 2615 Dresham Street, after 10 a.m. Sunday.

WILSON & CABELDU LIMITED
New Car Sales and Service
CHEVROLET
OLDSMOBILE
CADILLAC
Chevrolet and Maple Leaf Trucks
G.M. Parts and Accessories
Cash for Your Used Car
WILSON & CABELDU LIMITED
835 Yates Street — G 1107

NASH
SALES and SERVICE
Complete Stock of Nash Parts
Specialized Nash Mechanics
Also Expert Repairs on All Makes of Cars and Trucks
Distributors for Champion Outboard Motors
VICTORIA SUPER SERVICE LTD.
Blanshard at Johnson — G empire 1100

AUTO PAINTING
Fender Repairs — Body Work
Upholstery — Mechanical Repairs
WILSON & CABELDU LTD.
835 Yates St. — Phone R 1107
"Where It Costs No More for the Best Job in Town"

FOR DODGE, DE SOTO SALES and SERVICE
Complete Stock of Parts for Dodge Trucks
Body and Fender Work
J. M. WOOD MOTORS
730 Johnson Street
"Your Dependable Dodge Dealer"

65 AUTOMOBILES

Motor Specialists
Aluminum trailers made to order
Auto painting, body and fender work.
KNIGHT MOTORS
1027 View — G 7730

SEE THE WILLYS
"JEEP"
now on Display at
MASTERS MOTOR CO., LTD.
915 View St. — Phone E 3061

LOOKING FOR TRANSPORTATION?
1938 CHEV. COUPE—Good condition.
1938 WILLYS SEDAN—Four new tires, excellent mechanical condition, good car mileage.
YATES STREET AUTO SALES
840 Yates Street — R 1033

THE LAW DEMANDS GOOD CAR BRAKES! Drive in and Make Sure YOUR Brakes Will Pass the Test. Brake Testing Free.
JAMESON MOTORS, LTD.
740 Broughton Street
Hillman — Studebaker — Hudson

65B WANTED

AN EX-SERVICEMAN REQUIRES heavier car, 1941 Buick or Oldsmobile sedanette. Phone E 0976.

ALL CASH, GOOD PRICE, FOR ANY good used car, private. Phone E 7224.

ANY GOOD USED CAR WANTED. BEST price. Cash. Private. Phone E 8842.

CARS and Trucks in Any Condition wanted for wrecking. Best cash price. Parts without delay. Parts of all kinds for sale. W. Frank Cameron, 633 View. E 6012.

EX-SERVICEMAN WANTS CAR, IN good condition. G 3204.

GOOD USED CAR NEEDED FOR BUSIness, recent model preferred. R 2834.

HAVE $1,500 CASH, NEED LATE CAR. M. Egeland. Phone Sidney 171.

HAVE $300 CASH FOR MODEL "A" Ford. R 1841.

PRIVATE PARTY URGENTLY REQUIRES 1941-42 Chrysler-make car. Real cash. Box 5073, Colonist.

VETERAN WITH FOUR YEARS' OVERseas service needs car badly for business, cash. Phone G 2478.

VETERAN WITH FOUR YEARS' OVERseas service, needs car badly for business, cash. Phone G 2511.

WILL PAY GOOD PRICE FOR USED car in good operating condition. Also house trailer. Must be well finished and in good shape. Give full particulars. Box 5101, Colonist.

WANTED—LATE MODEL CHEVROLET, Dodge, Plymouth or Ford for U-Drive; spot cash. Frank, 919 Broughton Street.

WANTED—USED OR OLD RADIATORS. Highest prices paid. Victoria Radiator Works, 944 Fort Street. G 7712.

WE WILL PAY UP TO $150 CASH FOR cars to wreck. Pacific Auto Wreck, ing. 837 View St. Phone R 7531.

WANTED IMMEDIATELY—LATE MODEL car, good condition, cash. 471 Constance, Esquimalt, after 5 p.m.

WANTED—LATE MODEL CHEVROLET, Dodge, Plymouth or Ford for U-Drive spot cash. Frank, 837 Yates Street.

WANTED—LATE SEDAN OR COUPE for cash. Phone G 0562.

WANTED—CROWN WHEEL AND PINION for 1737 Morris car. E 3585.

WANTED—USED CAR, 1933-40, BY VET. Phone morning only. Walker, G 2328.

ALL MAKES OF CARS WANTED
ANDERSON'S GARAGE
737 Johnson St. — Phone G 8424

67 BOATS AND LAUNCHES

ANGUS MARINE
Parts in Stock for
All Air-Cooled and Johnson Motors.
Outboard and Inboard
Repair Specialists
Johnson—Wisconsin—Scripps
1129 Wharf Street — Phone D 7431

BEST OFFER TAKES 16-FT. CLINKER-built, copper fastened rowboat, in A1 shape, complete with 3 h.p. inboard, oars and oarlocks. G 3794.

CLINKER-BUILT BOAT WITH BRIGGS-Stratton engine. Phone B 2307.

FISHERMEN
FOR THE BEST IN TWO-WAY RADIO communication and direction finding equipment see Ellison Quesnel Radio Supply Ltd., 600 View Street, G 3187, Victoria, B.C. Canadian distributors for Fisher marine radio telephone equipment. Sales and service at Ellison Quesnel Radio Supply, Ltd., 79 Bridge Street, Nanaimo; Hallwey's Radio Service, Port Alberni; Wilford Electric Works, Prince Rupert.

FOR SALE — 17-FOOT SPORT MODEL boat with Willys 60-H.P. engine and clutch. This boat is in perfect condition and only used three months. Going at a bargain. Phone Duncan 22 or 207R.

FOR SALE — HULL OF SAILBOAT, 18-FT. snipe class. Sturdily built and centre board in. Can be seen Saturday and Sunday at 848 Dunedin Street. G 7063.

FOR SALE — 41-FOOT AUXILIARY cruiser. Ideal for cruising, strolling or racing. Phone Albion 102Q for full particulars.

FOR SALE — 35-H.P. 2-CYCLE DIESEL. Apply Western Fish Co., foot of Yates Street.

35-H.P. REDAN CRUISER
GENERAL MOTORS MARINE ENGINE. One year old. Paragon reverse gear, fresh water cooling, heat exchanger. Length 36 feet, beam 8 feet 8 inches, yellow cedar hull, relief, galley, 5 feet 2 inches head room, streamlined plate glass windows, large open rear cockpit. Cruises 3 knots, maximum speed about 12 knots. This is a particularly well-built smart and roomy boat. Price **$3750**

WILSON & CABELDU LTD.
835 Yates Street — Phone G 1107

GENERAL MOTORS MARINE ENGINE, 6 cylinder, 93 h.p., now available for immediate delivery. See them in our showrooms at 900 Fort Street. Davis Motors Ltd. G 3134.

NEW B-CLASS 17½-FOOT MARCONI sloop, 7½-foot cabin. Mer3 design, mahogany rudder, transom, trim brass fittings, edture coast. $900.

VICTORIA MARINE AGENCIES
345 Yates Street — Phone G 2121

NEW 18-FOOT CABIN BOAT, DOUBLE planked hull, new 5-h.p. engine. Price $750 or will trade for larger boat and pay difference. Boat located at Rest Haven. Write Box 960, Victoria.

NEW 30-FT. WEST COAST TROLLER. Semidiesel engine 30-h.p., fully equipped. For information phone Alcoe 3837M, Vancouver.

SPARS, MASTS, BOOMS, FLAGSTAFFS, pillars, etc., made to order. Varsity Wood Products, 400 Montreal Street. Phone G 1837.

TRADE OR SALE—NEW 16-FOOT V-BOTtom runabout, leatherette seats, etc., a 6-h.p. Elto, first-class condition. Trade for car about $500 selling, or sell for cash. R 1820.

TWO SMALL MARINE MOTORS. 727 Johnson.

WILL TRADE NEW 16½-FT. CABIN runabout, price $900, for car of same value. Phone E 6125.

WE HAVE 1½ AND 2½ H.P. AIR-COOLed motors. Price $90 and $140 respectively. Ship Chandlers (McQuades) Ltd.

WANTED—MARINE ENGINE, DRS. DR. Deiser Inr. 12-ft. trailer. Ree Clark, R.R. 6, Victoria, B.C.

AVAILABLE NOW
General Motors
Marine and Industrial Engines
Six-Cylinder, 90 H.P., Overhead Valves
WILSON & CABELDU LTD.
835 Yates Street — E 1107

VOGLER BROS. BEACHCRAFT
OUR SPECIALTY, 15 TO 18-FOOT INBOARDS
408 JOHNSON STREET

16-FOOT SNIPE CLASS SAILBOAT: hardwood trim. Complete with sails, good shape. In water, ready to go. Price $300. Apply 224 Madrona Drive, Deep Cove. B. J. Cummins.

18-FT. CABIN BOAT—READY TO GO—Marine engine, toilet, sink, stove, sleeps four. Best cash offer takes it. Apply Atkins Boathouse, Brentwood.

16-FOOT V-BOTTOM BOAT WITH powerful outboard motor. $100 complete. Phone E 2431.

11-FT. CLINKER INBOARD BOAT, NEW engine. Cheap for cash. Apply 3000 Government Street. Munder.

12-FOOT V BOTTOM BOAT WITH OR without outboard motor. Phone E 6207.

75 BUSINESS OPPORTUNITIES

ATTRACTIVE GUESTHOUSE, 11 ROOMS furnished and 3-piece bathroom, close to Parliament Buildings. Enough fuel for Winter. Possession 30 days. No agents. Box 1151, Colonist.

75 BUSINESS OPPORTUNITIES

AUTO CAMP, HOTEL, APARTMENT, grocery or similar business wanted. Owners only. Box 2530, Colonist.

SEASIDE AUTO COURT
EIGHT FURNISHED UNITS, WELL ESTABLISHED on bus line, near Nanaimo. Plenty of room for expansion. Price for immediate sale $12,000. Contact Charles Lenhart at our Nanaimo office.
BUTCHER & McLENNAN
7 Church Street

FOR SALE — HIGH-CLASS TOURIST hotel in one of Vancouver Island's choice locations. Rates around $12 day and bookings solid for years. Exceptional further revenue possibilities. See us for more particulars personally. Hugh Wilson Company, Ltd., 40 Victoria Crescent, Nanaimo, B.C.

INVESTOR'S SPECIAL—APARTMENT house, three apartments, three bathrooms, basement, good location. $3,250 handles. Price $8,250. 524 Scollard Building.

LATE MODEL TAXI CAB, FIRST-CLASS shape, mileage 32,000, and share in well-known taxi and sightseeing business, $3,400. Owner leaving city. Box 4422, Colonist.

IDEALLY SITUATED
DOWN TOWN RESTAURANT
SPOTLESSLY CLEAN AND ENJOYING steady trade. A good money maker and a splendid buy at **$5250**

WE HAVE SEVERAL OTHER RESTAURANTS ranging up to $10,000 which we can recommend.
ALEX G. HILL & CO.
314 Central Bldg. — Phone D 8731

WOULD LIKE TO INVEST $3,500 AS A working partner in sound business proposition. Box 5015, Colonist.

RANDALL'S

STUCCO DUPLEXES
Fairfield District, four rooms each, side by side. Each have their own heating plant and garages **$7000 and $8000**

FAIRFIELD APARTMENT BUILDINGS
Six suites. Modern. Automatic oil heating **$34,000**
Five suites, large rooms. Built only few years ago. Near park. And sea **$32,000**
Eight suites, fully furnished. This is a beautiful well constructed building. Oil automatic heating. Good close to location. **$40,000**
Business Block on Douglas Street **$20,000**
Call MR. SMITH

GEORGE RANDALL
1303 Douglas St. — Phone G 4169

GILLESPIE, HART & CO., LTD.

SEAFRONT AUTO COURT
ATTRACTIVE and FURNISHED with boathouse and bathing beach situated on Island Highway. Eight cabins and modern 4-room furnished bungalow with bathroom for owner. Also coffee shop and confectionery store. IMMEDIATE POSSESSION. EASY TERMS **$13,000** (Or Offer)

GILLESPIE, HART & CO., LTD.
Member Real Estate Board of Victoria
611 FORT ST. — PHONE G 4181

GOING CONCERNS
Grocery store. Nice turnover. Situated right in town. Complete with stock and fixtures. $5500
Provincially licensed. School of sewing and dress cooking. Small suite at rear. Extremely good income. Particulars may be obtained at office. $3500

LUMBY, LTD.
311 PEMBERTON BLDG. (UP ONE FLIGHT)
B 1131 — Res. G 7962, G 5664

CLOSE-IN APARTMENT HOUSE
Six self-contained suites fully furnished. Older property in first-class condition. Oil-O-Matic hot water heat. This property is close in and reliable. One suite will be available by September 1. Price **$15,800**

KENNEDY REALTY
1310 BROAD STREET — G 6116

$11,500 APARTMENT SPECIAL
Seven suites with baths, one suite for owner, all in very fine condition. Two garages. Close to downtown, always fully rented with income $174 monthly. Oil-O-Matic burner newly installed. Taxes only $100 yearly. A real investment for someone.

PAGE & SNAPE
1014 BROAD STREET — R 1813

$1,000 PLUS STOCK
PROSPEROUS CAFE
UP-ISLAND
STUCCO BUILDING 24 x 72
BUILT IN 1938
SEATING CAPACITY 50
AVERAGE TURNOVER $4,000 PER MONTH
WRITE OR PHONE MR. SLADE
PEMBERTON, HOLMES LTD.
VICTORIA, B.C.

76 EXCHANGE—REAL ESTATE

NAVAL C.P.O., WIFE AND 3-YEAR-OLD child, renting new 4-room semi-furnished house in Vancouver, will exchange for unfurnished house or 3-4 room apartment in Victoria. Box 5137, Colonist.

SEVEN-ROOM MODERN HOUSE ON southern slope, Kerrisdale, Vancouver. Owner transferred. Would consider six-room modern house, seafront or view, with large lot, suburbs of Victoria. G 7441 week days or Box 4831, Colonist.

WHAT HAVE YOU TO OFFER FOR prosperous grocery and confectionery business complete with living-quarters in Vancouver, in exchange for 6 or 7-room modern home in Victoria? Box 3100, Colonist.

77 LISTINGS CANCELED

MR. McCARTHY'S PROPERTY ON HOLLAND Road sold by The Veteran Realty. Phone E 3177.

MR. FLOYD POWELL'S PROPERTY AT Sidney sold by P. W. Moore & Co.

467 DAVIDA ST. SOLD BY P. W. Moore & Co.

1136 QUEENS AVE. SOLD BY CAPital City Realty. Garden 1827.

1410 HILLSIDE AVE. SOLD BY P. W. Moore & Co.

886 MADDISON STREET SOLD BY Coles & Co., 718 Broughton St.

78 HOUSES FOR SALE

AM LEAVING FOR THE EAST. I AM COMPELLED TO SELL my substantial and ultra-modern bungalow of four rooms with harmonizing garage and utility room; oak floors; hot-water heat; Venetian blinds; large cupboards; every convenience. Situated on two lots in full garden. 871 Berr Avenue. Price **$6500**
Furnishings May Be Purchased
NO AGENTS

78 HOUSES FOR SALE

A THREE-BEDROOM HOME IN THE Jubilee area—Living-room, dining-room and kitchen, down, dual basement. Garage. Immediate possession and a real buy at **$4725**

AN ATTRACTIVE WHITE STUCCO BUNGALOW—Two years old, on a corner lot. One block from bus line. Five nice bright rooms, including two nice bedrooms, modern kitchen and dinette. Full basement, furnace and garage. Terms arranged and possession at **$6300**

AIR-CONDITIONED
A MODERN BUNGALOW WITH all the latest improvements. Lovely living-room with fireplace and hardwood floor, two lovely bedrooms, modern bathroom with Pembroke bath, laundry tubs, automatic heating with air-conditioner, close to transportation. $3,500 handles. Full price and 8 lawn at **$6500**

MOUNT TOLMIE
A MODERN FIVE-ROOM BUNGALOW IN excellent condition throughout. Living-room with fireplace, dinette, two bedrooms, full basement, furnace and garage and laundry tubs. Large lot. Excellent location, close to bus line. Immediate possession. Terms arranged. at **$7350**

SNUG
SMART AND COSY IS THIS SNUG BUNgalow of 5 years. Full basement and furnace. Lovely modern living-room with fireplace. Dining-room, 2 lovely bedrooms, well-kept grounds in lawn and shrubs. Ideal surroundings. A real beauty spot. Terms at **$7500**

SOMERIL & CO.
307 Central Bldg. — Phone B 1312

ON SALE FOR BALANCE OF WEEK ONLY AT THIS PRICE
A VERY CONVENIENTLY PLANNED six-room stucco bungalow near the sea in Fairfield. Oak floors in living-room, hallway and dining-room. Modern cabinet kitchen and nook off. Three big bedrooms. Full basement with furnace and garage. It may be yours if you hurry with half cash at **$6750**

GORGE WATERFRONT—6 modern seven-room stucco home with four bedrooms. Living-room and den down, each with fireplace. Hot-water heating in living-room. Also included is a large stucco workshop in rear. On approximately ¼-acre. Price **$7600**

NORTH DOUGLAS — A five-room stucco bungalow enjoying a sweeping view of surrounding country. Living-room with fireplace. All bright and newly-finished rooms. Full basement. Priced **$6300**

SAANICHTON FARM — One of the best buys on the Island is this property of approximately 10 acres of good land, about four cleared. Home is an up-to-date stucco of four fine rooms and with full basement. Equipped with electric hot-water heater. This is choice buying at **$8950**

VICTORIA WEST DUPLEX—Consisting of a five-room suite down that rents for $35 and a four-room suite up that is vacant for owner. Double plumbing and with full basement. Owner selling at **$4500**

A. E. DUKE
301 Central Building — G 8313

A NICE 5-ROOM STUCCO BUNGALOW in high Quadra. This is really a lovely home. Has nice size living-room, dining-room, 4-piece bathroom, lovely cabinet kitchen with tile sink. H.W. floors in all the main rooms. Full cement basement with hot-air heat. Nice big lot in lawns, flowers and garden and there is a piano, almost new electric range and Frigidaire, can be bought with this place. Very reasonable, but you'll have to hurry **$8000**

IF YOU ARE LOOKING FOR A PALACE look at this. A five-room bungalow with extra bedroom upstairs, living-room with dinette, modern cabinet kitchen with tiled sink, two bedrooms, four-piece bathroom downstairs. Full basement with jam cupboard, workshop, garage and hot air furnace. Large lot 60 x 210 in lawns and garden with lot of fruit for **$8300**

OR THIS ONE, ALMOST NEW, FIVE-room bungalow, just two blocks from a nice sandy beach. This has to be seen to be appreciated. It is being sold for **$8950**

RIDINGS REALTY
313 Union Building
Fifteen Years in the Building Trade
We Know Houses
Phone E 5731 — Residence E 7312

LISTEN TO THIS
SHE'S NOT A PALACE, SHE'S NOT A SHACK,
SHE'S SOMEWHERE IN BETWEEN.
BUT SEE HER ONCE—YOU'LL SURE COME BACK.
'CAUSE SHE'S REASONABLE, NEAT AND CLEAN.

A BUNGALOW with living-room, kitchen and modern adjoining pantry, two bedrooms, three-piece bathroom, sunporch. Full basement, hot-air heating, separate garage. A lovely lot with garden, fruit trees and a greenhouse. But the best part yet is still to come—and that is the price, only FORTY-SEVEN HUNDRED DOLLARS and IMMEDIATE POSSESSION.

Mr. Sharp
B. A. ROBERTS LIMITED
106 Exchange Building, 1218 Broad Street
Telephone B 3187

IT'S ONLY A HOUSE—UNTIL YOU OWN IT
AND TO OWN THIS ONE you'll know you have a HOME. Stucco exterior on a landscaped lot, with good views. Spacious entry. Large living-room has hardwood floors, fireplace. Enclosed dining room. Large dining-room. A truly functional kitchen. Two bright bedrooms and four-piece Pembroke bathroom. Full cement basement, furnace and garage. N.H.A. construction, seven years ago. IMMEDIATE POSSESSION. Price **$8950**

Mr. Barclay
B. A. ROBERTS LIMITED
106 Exchange Building, 1218 Broad Street
Telephone B 3187

OPPORTUNITY KNOCKS BUT ONCE
AND I MEAN JUST THIS: If you are not one of the first you won't have a chance on this MODERN FIVE ROOM BUNGALOW in that desirable QUADRA DISTRICT. Floor plan provides two bedrooms, modern bathroom and kitchen, living-room with open fireplace and dinette. Basement and hot air heating unit. Attached garage. Secluded location on lovely lot with ornamental shrubs and flowers. Price **$7500**

Mr. Sharp
B. A. ROBERTS LIMITED
106 Exchange Building, 1218 Broad Street
Telephone B 3187

OWNER MUST SELL
A MODERN FIVE ROOM BUNGALOW IN fine district where values are appreciating rapidly. A lovely little home with HOT WATER HEAT. You can save money if you act quickly.

B. A. ROBERTS LIMITED
106 Exchange Building, 1218 Broad Street
Telephone B 6163

$2,000 CASH
BALANCE PAYABLE MONTHLY FOR new five room stucco bungalow in high location on bus route and close to town. Basement, furnace and garage. Price includes Venetian blinds, stove, refrigerator, fuel supply. Owner leaving town. Early possession. Full price **$7900**

KENNETH J. DAVIS
307 Scollard Bldg. — Phone R 8838
Evening Calls Mr. Vallance, E 9853

SIDE-BY-SIDE STUCCO DUPLEX
CONSISTING OF 3 ROOMS EACH: 4 bedrooms, living-room, dinette and none. Hardwood floors. Tiled in bathrooms. Furnaces and garages. Possession soon. **$10,000**

R. C. SERRETT
666 Courtney — E 0632
1099 P.O. — E 5706

CLOSE-IN APARTMENT HOUSE FOR sale, furnished, revenue $60 a month, suite for owner. $5,500. Box 5112, Colonist.

COMPLETELY FURNISHED FIVE-ROOM bungalow. Phone D 3402.

6-ROOMED WELL-DESIGNED WATERfront bungalow, sunroom facing water, polished floors, elec. range, 3-pc. R.B., double plumbing, furnace, cement basement, large lot. This house could probably be sold for $13,000. Now reduced for QUICK SALE. $9,000. E 0633.

78 HOUSES FOR SALE

ROCKLAND AVENUE
Just off Oak Bay Avenue
CHOICE RESIDENTIAL SITE OR BUNgalow court. 2.38 acres. Title clear. Frontage 330 (approximately). Price **$5250**

OAK BAY SPECIAL
POSSESSION WITHIN 30 DAYS. THIS attractive stucco bungalow was built seven years ago, and is in perfect condition. Reception room, with open fireplace, 2 bedrooms. Kitchen with built-in features. 3-piece Pembroke bathroom. Hardwood floors. Furnace. Garage in basement. Lot 60 x 170. Nicely treed. Large and small fruits. Yearly taxes only $41. Price includes Venetian blinds, line in kitchen and bedroom. Title clear. Worthy of inspection. Choice property. Exclusive agents. PRICE **$7200**

GORGE WATERFRONT
FIVE-ROOM BUNGALOW, ONLY SIX years old. Cedar siding. Basement with hot-air furnace. Possession within 30 days. PRICE **$7500**

GORGE WATERFRONT
SIX-ROOM BUNGALOW, STUCCO, HOT-air furnace in full basement. Sunroom. Double plumbing. Possession in 30 days. PRICE **$9000**

H. G. DALBY & CO., LTD.
634 View Street (Opposite Spencer's) E 6341

DISTINCTIVE IS THE WORD—GENTLEMAN'S home. Immediate possession of this charming waterfront bungalow which has everything the heart could possibly desire. Only built six years, so very best of materials assured. Not a finer view on the water and mountains anywhere on this island. 8 beautiful rooms with Pembroke bathroom, full basement with hot-water heat, stoker, maid's room and another small room in the basement. Built-in radiation, beautiful patio on the water side, oak floors throughout. Any amount of cupboards and other extras too numerous to mention. Over an acre of ground, lovely gardens, lawn, etc. Taxes only $80. To see is to buy. Price **$16,250**

THE VETERAN REALTY
713 View. B 3187 — Eves. B 2723, G 2560

EARLY POSSESSION. Four-room modern Stucco. Cement basement, furnace. One-quarter-acre lot. Situated three-mile circle. Terms **$5750**

ATTRACTIVE HOME. Has five cosy nice rooms on main floor, and two well finished rooms upstairs. Hardwood floors, full basement, furnace and garage. A well designed home and very nice location about two and half miles out. Terms **$7500**

CLOSE IN. Five-room bungalow with part basement within easy walk of town. A roomy house on a very good lot. Newly decorated inside and out. **$4500**

A. R. MILLER
1300 Blanshard St. — Empire 0833

EXCELLENT CORNER LOCATION—Zoned for erection of store. Lot contains modern 6-room house with immediate possession. A rare chance to go into business, grocery, confectionery, drug store or snack shop. Price only $8,000. Box 3183, Colonist.

FIVE-ROOM WHITE STUCCO BUNGALOW. Living-room, hardwood floor, open fireplace, dinette, two bedrooms. All light wood and light wood floors. Pembroke bathroom, cabinet kitchen with tile sink and built-in features. Venetian blinds, extra room, toilet and laundry tubs in basement, fireproof garage, cement basement, hot air furnace. Garden in flowers and fruit trees. On view from 6 to 8 p.m. Owner occupied. Early possession guaranteed. 228 Michigan Street.

FOR SALE—FIVE-ROOM BUNGALOW in very good condition, two large lots in high location, cement basement and garage. Close to school and transportation, low taxes. Wood and coal already in. Also fruit trees and immediate possession. By owner. Apply 3724 Harriet Road. No agents please.

FOR QUICK SALE—$4,800—FIVE ROOM modern house on two acres, all young fruit and nut trees. Chicken houses and sawdust shed and garage. Immediate possession. R. Hammond, Cowichan Lake Road, 2½ miles from Duncan.

FULLY FURNISHED BUNGALOW, IMmediate possession. D 3402.

FOR SALE—THREE-ROOMED HOUSE with bath. Apply 270 Crease Avenue.

FOR SALE—5-ROOM STUCCO HOUSE. Owner 983 Hillside Avenue.

FAIRFIELD SPECIAL
GOOD-SIZE 8-ROOM SEMI-BUNGALOW, beautifully located on a well-kept large lot near the sea. Large living-room with fireplace, guest-size dining-room, lovely glassed in den or bedroom, another large bedroom, 3-piece bathroom, bright kitchen and pantry all on the main floor. Concealed stairway to 3 nice bedrooms upstairs. Full cement basement, with a good steel furnace. The entire property is in excellent shape, all you have to do is move in. Price **$6500**

Ask for Mr. Dando at
THE B.C. LAND
& Investment Agency Ltd.
922 Government Street — Phone G 4115

HEART OF DOWNTOWN — TWO NEAT and clean rooming-houses, one fully furnished. Early possession of one suite. Price for both **$6300**

PORTAGE INLET DISTRICT. THREE-mile circle. Six-room bungalow, living room with fireplace, dining-room, three bedrooms, three-piece modern Pembroke bathroom, kitchen with tiled sink, full cement basement, furnace, wash tubs, two garages. Excellent garden, vegetables and loads of fruit trees, peach, etc. Early possession, drive **$7800**

FAIRFIELD—Few yards from waterfront and Beacon Hill Park. Substantially-built 8-room semi-bungalow. Living-room with fireplace, dining-room, large den, kitchen, 4 bedrooms, 3-piece bathroom, full cement basement. Wash tubs. Garage. Extra large lot. Possession two weeks. Terms. Price **$6500**

SEAFRONT — FIVE-YEAR-OLD N.H.A.-built stucco bungalow. Living-room, fireplace, dinette, two bedrooms, all-tiled Pembroke bathroom, chromium fixtures, etc., dream kitchen, tiled sink, wash tubs, etc. 3 feet high full cement basement. All copper pipe plumbing. Hot water heating plant. Lot 60 x 240 to lawn, fish pool, ornamental trees and flowers. Prolific vegetable garden. Rich black loam soil. Southern aspect, sea and mountain view. Price **$8750**

CITY—One-mile circle. Five-room bungalow. Living-room with fireplace, dining-room; two bedrooms, three-piece bathroom, kitchen. Full cement basement, furnace, garage. To be sold fully furnished at **$5500**

SPENCER & RYLAND COMPANY
300 Scollard Building
Phone E 3150

INNER SAANICH — Among brand new homes. A really lovely 6-room cedar stage bungalow, 1 year old. Tiled fireplace, ultra modern kitchen with tiled sink, tiled 4-piece bathroom. Attached garage **$9450**

WATERFRONT—Attractive stucco bungalow on a 58 x 200-ft. lot extending down to the sea. Six rooms and a sunroom all on one floor. Electric range and Venetian blinds included **$9000**

ESQUIMALT—Stucco bungalow, 4 rooms and a nook, all spotless, separate garage, nice locality **$5975**

VICTORIA WEST — Well-built older-type home on good lot, 7 rooms, 2 fireplaces, new furnace. Terms and possession **$4750**

BOORMAN INVESTMENT CO. LTD.
313 Central Bldg. — Phone R 3133
Evenings D 8881, D 3108

FARMS
IMMEDIATE PERSONAL ATTENTION will be given all listings of farms and rural properties anywhere on Southern Vancouver Island. Inquiries are being received at our office every day for farms and acreage and we have many cash clients on hand. If your property is for sale kindly call.

Mr. Reed Palmer
Specializing in Rural Properties
for
TED HAWKES & CO.
1616 Douglas St. (Near The Bay) G 8175
Evenings Mr. Palmer E 8087

HIGH LOCATION
LOVELY FIVE ROOM, TWO-YEAR-OLD modern stucco bungalow. Large living-room, 21½ x 20. Dining-room, large bright modern kitchen, tile sink, wired for electric range, two nice bedrooms, four-piece bathroom, pedestal basin. Hardwood floors main rooms. Cement basement, furnace, garage, laundry tubs. Two lots, lovely grounds in flowers and shrubs. Good garden **$8950**

IMMEDIATE POSSESSION
OF THIS NICE THREE-ROOM FURNISHED home. Living-room, nice bedroom, two-piece bathroom. Large kitchen. A real home for two people. Price **$4000**

CYRIL BURLIN
Phone E 1633 — 106 Bank of Toronto Bldg.

78 HOUSES FOR SALE

OAK BAY **$20,000**
NESTLING AMONG BEAUTIFUL TREES, lawns and shrubbery, this charming nine-room residence consists of entrance hall, large den, living-room with fireplace, sunroom, dining-room, kitchen, one bedroom and bath down, three bedrooms and bath up. Basement, hot-water heating, automatic coal stoker, sleeping-room and W.C. Two-car separate garage. Possession 30 days.

Mr. Langley
H. A. ROBERTS, LIMITED
106 Exchange Building, 1218 Broad Street
Telephone B 3187

CITY—HOME AND INCOME
NICE HIGH LOCATION—Eight rooms—four rented. Four rooms and private bath for owner. Full basement, hot air furnace. Possession 30 days. Price **$7500**

Mr. Langley
H. A. ROBERTS, LIMITED
106 Exchange Building, 1218 Broad Street
Telephone B 3187

OPPORTUNITY IN THIS SPOTLESSLY clean bungalow, consisting of 7 rooms all on one floor. If owner does not want whole bungalow it is so laid out that a suite could be rented. Close in. Taxes only $60. Lovely property. Lots of fruit. Owner-occupied. Early possession. Price **$5000**

WELL-BUILT FAMILY HOME in excellent condition, contains 8 rooms, 3 of which are rented for $25 month. Full cement basement with garage and furnace. Gardens and lawns in excellent condition. Large lot. Taxes $33. Close in school and car **$6300**

FOUR-ROOM STUCCO BUNGALOW, consisting of lovely living-room with fireplace, 2 bedrooms, modern cabinet kitchen, Pembroke bath, full cement basement, furnace. Large lot with fruit trees. Nice garden. Close to school and transportation. $1,500 will handle. Taxes $40. Possession seven days. Full price **$7000**

GORGE WATERFRONT—Well-built 8-room stucco bungalow. Large living room with granite fireplace, dining-room, cabinet kitchen and 3 bedrooms. Lots of closets and built-in features. Full cement basement with furnace. Close to transportation yet private and secluded. Lovely gardens with rockery and pool, boat anchorage, 80-ft. waterfrontage. Very few properties like this available and immediate possession. Wired for range, and electric range can be purchased. Terms **$9000**

THE VETERAN REALTY
718 VIEW — R 3187
Evening G 2562, R 2723

FAMILY FURNISHED 7-ROOM HOUSE, with revenue. Ready to occupy September 1. Fairfield, near park. Box 4812, Colonist.

UNEXCELLED VIEW OF ESQUIMALT HARBOR
RESIDENCE OF SEVEN ROOMS, stucco; four bedrooms, living-room with fireplace, dining-room, modern kitchen, four-piece bathroom, basement, hot air heating, garage. Vegetable garden. Price **$10,000**

Mr. Ross
B. A. ROBERTS, LIMITED
106 Exchange Building, 1218 Broad Street
Telephone B 3187

ROOMING HOUSE, FURNISHED, newly decorated. Income $100. Close in. Bargain. 344 Oswego Street.

SEVEN-ROOMED HOUSE, FOUR RENTED, three for owner. Three minutes to bus. Phone B 3360.

DON'T IGNORE IT—YOU'LL ADORE IT
THIS HARD-TO-FIND OAK BAY BUNgalow. Vestibule entrance to large living-room with attractive fireplace. Full-ered dining-room. Cheerful kitchen with tile sink and ample cupboard space. Two nice bedrooms and four-piece Pembroke bathroom on first floor. Concealed stairs to two bedrooms upstairs. Plenty of closet space. Excellent hardwood floors. Full basement with laundry trays. Hot air heating system. Convenient to schools, transportation and beach. We are proud to offer it at **$10,500**

Mr. Sharp
B. A. ROBERTS, LIMITED
106 Exchange Building, 1218 Broad Street
Telephone R 3187

MONEY TO BE MADE
THREE GOOD HOUSES ON ONE LARGE lot in the centre of the best residential district in Nanaimo, two are tenanted, but owned and one tenant will move on sale. Two of these houses could easily be moved to vacant lots in the vicinity. There is a few thousand in this lot for a smart man that knows the business.

Mr. Berr
H. A. ROBERTS, LTD., UPPER ISLAND
65 Front Street — Nanaimo, B.C.
Telephone 1062

THIS WON'T LAST. IDEAL FOR DUPLEX. 3 up and 3 down. A large home, well constructed with built-in features, light floors, fireplace, full basement, 2-car garage. Situated on boulevard street with nice front lawn and hedge garden, new fence and fruits. Close to everything. Price **$4950**

RING REALTY
1233 Government Street — Phone B 3131

UP-ISLAND—FOUR-ROOM BUNGALOW, FACING WATER on large lot, surrounded by magnificent garden. Lovely living-room with fireplace. Pure water supply. Price includes very good furniture. A complete home which includes everything. Owner can give immediate possession. A most charming place which catches the eye at once. PRICE **$5200**
(After Hours E 4807)

ESQUIMALT LAGOON — ALMOST NEW FOUR-ROOM BUNGALOW with utility room, really modern. Hardwood floors, coved ceilings. Large cabinet kitchen. Pembroke bath. Good garden. Close in. Possession in two weeks. Taxes $14. PRICE **$4750**
(After Hours G 8983)

LANGLEY REALTY COMPANY
515 Central Building — Phone E 5028

BURNSIDE, NEAR MARIGOLD
WELL-BUILT STUCCO BUNGALOW, about five years old. Large living-room with open fire, nice-sized dining-room, two large bedrooms, up-to-date bathroom, cabinet kitchen, ample cupboard room and tiled sink, full basement, furnace, wash trays and garage. Two nice lots in garden, ornamental trees, etc. Possession in one month. $7,000, half cash, balance arranged. Exclusive.

RALPH H. WILSON
208 Pemberton Bldg.
Phone G 8813 — Eve. G 3408

$3850—About 3½ miles from city, 1½ acres of fine soil, 3 roomed stucco bungalow with electric light and running water. Good well with electric pump. Lots of good timber. Immediate possession.

$4000—Esquimalt, nearly an acre of good soil all under cultivation, over 60 fruit trees, berries and vegetables. The house has living-room, two bedrooms, kitchen, pantry and two extra rooms in attic. Basement with furnace. Separate garage and chicken house. Taxes $30. Immediate possession. This is a real good buy.

$5600—Situated in city close to Oak Bay. Large house with good revenue. One room rented at $30 a month, three rooms and kitchenette rented at $45 a month (furnished), and three rooms and sunroom for owner. Basement, furnace and extra room. Standing on large lot. A real good buy.

See A. Lancaster
EMPIRE REALTY COMPANY LTD.
(Member Real Estate Board of Victoria)
1000 Broad Street — E 7441

LANGFORD AREA
$2300—FOUR-ROOMED BUNGALOW, three-piece bathroom, basement, ¼ acre. Good condition throughout. Close to bus, school and store.

$3750—4-ROOMED MODERN STUCCO bungalow. Fireplace. Cement foundation. Large lot. Vacant.

$4500 — WATERFRONT, Glen Lake. Lovely 5-roomed cottage, 3-piece bathroom, fireplace, dinette, sunroom, 133-ft. lake frontage, 1¾ acres. Splendid condition. Quick occupation. Terms.

VIEW ROYAL—¾ acre lovely building site. High view. Streets lined. Quite reasonable.

Opposite COLWOOD GOLF CLUB, Island Highway, 7 acres very desirable building property. Make wonderful subdivision. Ask about it.

FARMS · ACREAGE and BUILDING LOTS
S. J. DRAKE
Langford P.O. — Phone Belmont 44M

CADBORO BAY
5-ROOM CEDAR-SIDING BUNGALOW—Only two years old, built under N.H.A. Hardwood floors, unfinished room upstairs, concealed staircase, hot-water heating. Owner leaving town. Phone E 0632, or E 5706. (Possession two weeks.) Terms can be arranged.

78 HOUSES FOR SALE

$4900—SIX-ROOM HOUSE, IN ESQUIMALT, living-room, two large bedrooms, kitchen, pantry, and back porch. Three-piece bathroom down and two bedrooms up. All newly painted, inside and out. Basement, hot-air furnace. One acre of good soil, with greenhouse and chicken house. Taxes approximately $70. Very early possession.

$6300—7-ROOM HOUSE SITUATED in the Gorge District (Terms). Monthly income from upstairs rooms $60. Entire ground floor for owner. Living-room with fireplace, bedroom, kitchen, pantry. For an excellent investment and occupation first week in September. Full particulars

See F. A. Fitzsimmons
EMPIRE REALTY CO., LTD.
(Member Real Estate Board of Victoria)
1008 Broad Street Phone E 7947

$5900—OAK BAY. Newly decorated and painted. 6-room shingle bungalow with concealed stairway to unfinished room in attic. Full cement basement, furnace, garage. Steve Lines.

$7500—6-room stucco bungalow. Full cement basement. Oil-O-Matic heat. Now under construction.

E. R. BAGSHAWE, Mornings E 2548

IMMEDIATE POSSESSION

$5900—$3,200 CASH TO MORTGAGE needed. New five-room bungalow, full basement, hot-air heat, good large corner lot, with fruit trees and plants. On bus line, ten minutes to city centre.
OWNER. BOX 4554, COLONIST.

$3700—SIX ROOMS, GARAGE, FULL-size lot, semi-detached brick house thoroughly renovated, near school, good transportation, vacant, Victoria West. Phone B 8543.

$895—FOUR CLEAN ROOMS 20X30, stove, etc. Low taxes. Leaving, possession one week. Suit bachelor or fisherman. Apply No. 7 Harth, Point Ellice Bridge, C.N.R.

$8650—QUADRA, NEW STUCCO bungalow, one acre. Box 4823, Colonist.

$150—BUYS PARTLY-FURNISHED COTTAGE at Cadboro Bay beach. Apply at the Red Canoe, Rendle's Farm.

5-ROOM BUNGALOW, cement basement, furnace. Jubilee Hospital area. B 1430.

WATERFRONT

Beautiful bungalow. Large living-room, dining-room, sunroom, three bedrooms, large kitchen. This is a lovely home, with landscaped garden to waterfront and good boat anchorage, and is NOT overpriced. Full price **$10,500**

We have several good apartment blocks with revenue showing 8 to 10 per cent returns. Sound investments.

FAIRFIELD

A grand eight-room home. Reception hall, large living-room with fireplace, dining-room, small kitchen, wired for power; four large bedrooms, with a grand sleeping-porch. Hot water heated. Quarter-cut oak floors. Would make a splendid guest house or apartment. Walking distance. Full price **$8500**

GROCERY BUSINESS

We have two first-class propositions in the grocery line. Good living quarters and excellent turnover **$10,500** and **$16,800**

If You Are Looking for a Grocery Business Consult Us

Good 7-room home all in first-class condition, close to transportation, walking distance from city centre. Two lots. Garage. Owner leaving city. Priced to sell. Full price is **$3750**

We have almost 1 acre of good land, fruit trees, large hot-water heated greenhouse, large garage and one of the finest hot-water-heated 6-room stucco bungalows we have had the pleasure to offer very close in with quick possession. Inquire at office for price and terms.

THE CITY BROKERAGE
1212 BLANSHARD STREET

HUMBER HOMES

Priced very low because of tenancy, this six-roomed house with full basement and hot air heat is a real buy at **$4500**

CLOSE TO HILLSIDE

Rooming house of two large suites. Down: Living-room, dining-room, kitchen, three bedrooms and bathroom. Up: Living-room, large dining-room, large kitchen, bedroom. Separate toilet. Large garage and sheds. Good condition. Priced at **$5000**

OSCAR STREET

Five-room bungalow nicely located, on deep lot with nice garden. Full cement basement. Reasonably priced at **$5950**

CENTRALLY LOCATED HOME
With Revenue

Five-room suite for owner. Living-room, dining-room, two bedrooms, kitchen and four-piece Pembroke bath. Three rooms suite up, rented at $40. Price **$11,550**

Full Particulars at

H. A. HUMBER, LTD.
613 VIEW STREET PHONE G 3737
AFTER HOURS Phone Mr. Anderson, G 1880 or Mr. Hall, G 1604

SPECIAL

$5950—Excellent 7-roomed home on quiet city boulevard street with very good revenue possibilities if desired. All rooms large: four down; three bedrooms up. Nice built-in features, light floors throughout, cement basement with furnace and tubs. Dandy garden in flowers and fruit. Some terms.

GUEST HOUSE

$12,200—Nine rooms, hot-water heated, near waterfront, and completely furnished and equipped ready to be taken over.

$8925—Brand new five-roomed bungalow in High Quadra. Up-to-the-minute specification.

$8000—Six-year-old six-roomed semi-bungalow with hot-water heating, hardwood floors and all modern features on quiet James Bay Street.

ACREAGE BARGAIN

$7850—Five acres of choicest Gordon Head fruit land, overlooking water, some improvements.

DON HARVEY ENTERPRISES
725 YATES STREET
PHONE E 1203 EVENINGS E 8450

THE YORKSHIRE
& PACIFIC SECURITIES, LTD.

$6000—This property, standing on two large lots consists of five rooms, full cement basement, separate garage. The house has been lately redecorated, and is in first-class shape.

$10,000—Situated in the Gorge district, this fine six-roomed house with lawns sloping down to the water's edge, is now on the market. Phone us for further information.

737 FORT STREET
Phone E 7166 Evenings E 1864

SEA VIEW—SPECIAL

Overlooking Esquimalt Lagoon. Lovely modern four-room bungalow. Pembroke bath, hardwood floors in living-room and bedrooms, fireplace, utility room with tubs, sewing-room. Garage. Lovely secluded spot. Owner obliged to sacrifice. For quick sale **$4750**

Immediate Possession

S. J. GRANT
LANGFORD P.O. Phone Belmont 44X

78 HOUSES FOR SALE

MARRIOTT'S
G 5941

FAIRFIELD
Near Rockland

We are privileged to offer for the first time this palatial 8-room residence surrounded with carpeted lawns, cedars, fish pool and rockeries. Large entrance hall, spacious sitting-room 20 x 16, kitchen with kalier's pantry to 16 x 16 dining-room, den 16 x 14 with extra toilet, basin and shower, built-in bookcases with leaded lights with 2-oak floors all main rooms. Upstairs master bedroom two other bedrooms, maid's room with bath, all with cedar-lined closets. Piped for gas and wired for power. Copper piping. Large finished attic. Near new hot-water heating plant in full basement. This charming residence with appeal to the most fastidious homeseeker. Price **$15,000**

WILLOWS

Beautiful and well-kept grounds adorn this sparkling 5-room stucco Oak Bay bungalow. Large sitting-room with open fireplace, dining-room, 2 exceptionally bright bedrooms, spotless cabinet kitchen, Pembroke bathroom with chromed fittings. Tiled sink. Oak flooring. Garage in full basement. Taxes very low. This home is just 2 years young and CAN BE YOURS FOR **$9450**

GORGE

Here's what you've been looking for—An ultra-modern stucco cottage bungalow (no basement), WITH HOT-WATER HEATING SYSTEM. The homey sitting-room has fireplace, California plaster coved ceilings, 2 bedrooms with plenty of closet space, 4-piece Pembroke bathroom, a cabinet kitchen the answer to any housewife's dream. Garage to match with hot-water heating plant and laundry room. There's over ½ acre of excellent garden soil. This lovely home is selling completely furnished including radio, steel Venetian blinds, line range, chesterfield bedroom and kitchen suites, bookcase and everything necessary to walk right in and take up housekeeping. Can be bought unfurnished if desired. Price, fully furnished **$7600**

JUBILEE

This is a 7-room white stucco semi-bungalow that would make an ideal nursing home or guest house or just a comfortable family home. Well-kept grounds with full sized and loads of fruit trees. Cabinet kitchen, 21 x 18 sitting-room, den or bedroom down. Four large bedrooms up. DOUBLE PLUMBING. California plastered and absolutely spotless in and out. Nice stove included. Make this "Number One on your list." Price **$7400**

OAKLANDS BEAUTY

Built of the finest materials for owner's own occupancy, this ultra-modern four-room cedar shake bungalow will make friends with you on sight. Really large living-room, boasts fireplace, 2 airy bedrooms, Pembroke bathroom and well-planned cabinet kitchen that makes work a pleasure. Garage in full basement. Brand new stove included. DON'T TAKE OUR WORD FOR IT. SEE THIS SNAP **$6850**

FAIRFIELD FAMILY

Some of 6 spacious rooms, full basement, separate garage. This older home on small corner lot is very nicely arranged and handy to cars, shopping centre. Near Ross Bay. THIS IS ONE OF OUR BEST BUYS FOR JUST **$5990**

UPPER COOK REVENUE

Surrounded with fruit trees and small fruits and comprising about ¼ acre, we can highly recommend this home and revenue. Four-room suite now rented for $35. Three-room suite down brings in $35. PLUS free 3-room suite for owner. Three-piece bathroom up and extra plumbing down. Need a nice home and a little extra income? Then see this at **$5800**

SAANICH SPECIAL

Here's the home of your dreams in a pretty Saanich location. Only 3 miles (no basement). Do you want a bright sitting-room with modernistic plaster, French windows and cheery brick fireplace, dinette, 2 comfy bedrooms, a chromed Pembroke bathroom and a delightful cabinet kitchen? If you do, you can move in shortly. Come see ... this charming property ... and ... VOU MUST SEE THIS FOR ONLY **$5750**

ALL QUICK POSSESSION—AND MANY MORE

MARRIOTT REALTY
601 CENTRAL BLDG. PHONE G 5941
Eves. and Sundays: G 8716 G 0301 E 8522
YOUR HOME HEADQUARTERS

HIGH QUADRA
TWO ACRES

Beautifully treed, rockeries and nice good garden soil.

STUCCO BUNGALOW

Containing five rooms and three-piece bathroom on ground floor and two rooms and two-piece lavatory upstairs. Double garage. Situated in a very fine district and if you want a certain amount of seclusion, this should suit you. Possession end of September. We think this is exceptional value at **$9000**

$9450—New stucco bungalow you can move into tomorrow. Five large attractive rooms with full cement basement, laundry tubs, furnace and garage. All copper piping. No. 1 lumber, and we can assure you of the very best of construction throughout. Large lot in new district with high-priced homes.

OAK BAY

Modern attractive 5-room stucco bungalow very nicely situated close to Beach Drive with OCEAN VIEW. Splendid basement, garage, hot-water heating plant and AUTOMATIC OIL BURNER is being installed in perfect condition throughout. IMMEDIATE POSSESSION. A GOOD BUY AT **$12,000**

HERE ARE TWO INEXPENSIVE HOMES

$3250—Move in tomorrow into this fine little home containing living-room, dinette, kitchen, hall bedroom and 3-piece bathroom. Part basement, renovated. Nice high location with view over city and only 4 miles from centre of town. Taxes $24.

$4250—Duplexed dwelling in splendid condition. Four large sunny rooms and bathroom in one unit and well rented three rooms and toilet in the other. Owner lives in latter and will give immediate possession. Taxes only $62. Good city location half block to bus.

Go Ahead Two Evening Phone G 6744

ALEX G. HILL & CO.
620 VIEW STREET D ARDEN 4741

Arthur E. Haynes, Ltd.

GORGE SPECIAL

Lovely bungalow built before the war, and planned by a good architect to conform to a picturesque old world type on a spacious plan and modern convenience. The outside is attractive with winding brick steps and roof terrace leading to front entrance. The reception hall with recessed windows, oak floor and wrought iron ... The living-room ... picture windows with awnings overlooking the Gorge, quarter-cut oak floor and splendid tiled fireplace. The dining-room is ... guests. Kitchen is modern with tiled sink, ample cupboards and wired for electric range (can also be purchased if required). Large twin-size bedroom with walk-in clothes closet, and one other good-size bedroom. The bathroom has a corner Pembroke bath and shower, pedestal wash basin, built-in medicine cabinet, toilet and tiled floor. Full-size basement with furnace equipped with sawdust burner and large supply of sawdust on hand. Double garage. Built on a corner location with several trees, shrubs, lawns and garden, and all fenced. Owners leaving shortly for the East will give almost immediate possession and will offer some of the furniture if required. If you are looking for a spacious, dignified home you should see this and talk to us. Price **$12,000**

Please Ask for Mr. Jones—E 8703 Evenings
739 FORT STREET E 8430

78 HOUSES FOR SALE

FINANCIAL SURVEY
LIMITED

$15,000—FAIRFIELD, NEAR ROCKLAND AVENUE. Elegant Colonial home of ten rooms. Two bathrooms and hot-water heating. Hardwood floors. At present there is an income of $... with five rooms for owner. Property in A1 condition. Beautiful grounds and view. This would make an excellent duplex or the perfect guest house. Immediate possession.

$13,000—OAK BAY, NEAR UPLANDS. GENTLEMAN'S lovely modernistic home of six rooms. Large living-room with fireplace, dining-room, hardwood floors, two bedrooms, fully modern kitchen and bathroom, rumpus room with fireplace in full cement basement. Oil automatic.

$11,600—EXCEPTIONALLY FINE HIGH QUADRA MODERN HOME of 6 rooms situated on high location. Has every modern feature, coved ceilings, hardwood floors, tiled kitchen, Pembroke bathroom. Full cement basement with furnace. Possession September 15.

$9500—AUTO CAMP—MAIN HIGHWAY. Furnished cabins, one for owner. Nice income. Room for expansion. Immediate possession.

$9000—ANOTHER WATERFRONT-AGE HOME OF FIVE ROOMS. Stucco finish, living-room with fireplace, dining-room, four-piece Pembroke bathroom, kitchen, two bedrooms, full cement basement with furnace, extra room in basement. Lovely garden, fruit and berries. Immediate possession.

$8950—SMART WHITE CEDAR SIDING BUNGALOW OF FIVE ROOMS. Living-room, dining-room, electric kitchen and 2 bedrooms. Full basement and garage. Situated in a good residential district. Terms.

$8500—FILLING STATION AND GARAGE FULLY EQUIPPED. MAIN HIGHWAY. Doing an excellent business. Here is an opportunity to own your own business. More information at office only.

$8000—JAMES BAY, LOVELY AND MODERN STUCCO BUNGALOW OF SIX ROOMS with hardwood floors, built-in modern features. Fireplace in large living-room, Pembroke bathroom, large kitchen with modern sink. Garage in concrete basement. Furnace. Immediate possession.

$7500—JUBILEE DISTRICT SEVEN-ROOMED SEMI-BUNGALOW. Built-in features. Small den. Light floors. Full cement basement with hot-air furnace. Rumpus room with fireplace. Separate garage. Owned one of the older-type homes but very nice and in excellent condition.

$7000—GORDON HEAD. ONE AND ONE-HALF ACRES. 5-ROOMED STUCCO HOME with basement, orchard, chicken house, rabbitry. Immediate possession. Good income proposition. Terms.

$7000—ONLY A FEW MINUTES FROM TOWN. Five seven-roomed semi-bungalow. Has three good bedrooms, living-room, dining-room and den with fireplace. Full basement and furnace. Beautifully kept, and possession in thirty days or less.

$6950—HIGH QUADRA DISTRICT MODERN SEVEN-ROOMED HOME. CEDAR-SIDING FINISH. Oak floors, coved ceilings. Pembroke bathroom, sunroom, two bedrooms up. Basement, furnace, double separate garage. Immediate possession.

$6500—FERNWOOD — FURNISHED SEVEN-ROOM semi-bungalow. Income of $58 per month. Suite for owner. Property in excellent condition.

$6300—PROSPECT LAKE FARM 4½ ACRES. Seven-room frame semi-bungalow with light water and bathroom. Fireplace chicken houses, garage. Fruit trees. Ideal location. Immediate possession.

$4950—SAULTAIR DISTRICT FIVE-ROOM BUNGALOW with fireplace. Basement, furnace, garage. Lines included. Immediate possession.

$4800—NEAR GORGE ROAD CITY SEVEN-ROOM FURNISHED TWO-STORY DWELLING with income of $71.50 per month. Good property. Full basement with furnace. Taxes only $47. Suite for owner.

$4750—NEW STUCCO HOME OF FOUR ROOMS six miles from Victoria, near main highway. Colonial. Living-room, two nice bedrooms, modern kitchen and utility room. Part basement, good-sized lot, chicken house. Immediate possession.

$4500—PORTAGE ROAD DISTRICT NICE WHITE SIDING HOME OF FOUR ROOMS, fully modern. Separate garage. Large lot in lawns and gardens. Linos and blinds included. Immediate possession.

$4500—FIVE-ROOMED STUCCO BUNGALOW. Large kitchen with pantry, living-room, with fireplace, three bedrooms, 3-piece bathroom, new hot-air furnace. Full cement basement with garage fruit trees, chicken house.

$4300—SIX AND A HALF ACRES CLEARED CLOSE IN. Four-roomed bungalow. Garage. Taxes only $17 per year. Good opportunity and location for small farm. Immediate possession.

$3750—NEW THREE-ROOMED STUCCO BUNGALOW, LANGFORD, NEAR MAIN HIGHWAY. Three-piece bathroom, utility room. City light and water. ½ acre of land. Ideal for retired couple.

$3150—INCOME PROPERTY. Six rooms. Income of $84 per month. Two rooms for owner if desired.

FINANCIAL SURVEY
LIMITED
219-20 SCOLLARD BUILDING
Phone E 1017 or E 4644
Nights Phone Mr. McCracken Albion 58X or Mr. Rogers, D 0996

ONCE IN A WHILE

There are chances to buy a place that is honestly offered for sale. By that we mean, not bought last week for five and then offered today at ... Certainly prices are going crazy. Be to your dollar. What else can you buy today that you are SURE will represent a fraction of its present price a few years hence, except REAL ESTATE?

HERE IS A PLACE YOU CAN BUY

That is offered only because of special reasons that we can prove to your satisfaction. Built and owned by present occupant with no idea of cashing in on high prices. A residence without equal in the entire Saanich Peninsula. Waterfront of course with gardens and surroundings that beggar description, deep year-round anchorage. There is complete seclusion without isolation. This delightful and unique manor can be seen only by appointment. The price of $18,000 is definitely pre-inflation.

HOMES - FARMS - BUSINESSES

F. W. MOORE & CO.
836 JOHNSON STREET, VICTORIA, B.C.
497 BEACON STREET, SIDNEY, B.C.
Phone E 7941 and Sidney 238

FERNWOOD

FIVE ROOM BUNGALOW

Basement and Furnace — Garage

Good Lot

Furniture May Be Purchased

$4950

Independent Insurance Agencies
300 FORT STREET
Night, E 9497 - E 4175

78 HOUSES FOR SALE

EVERGREEN REAL ESTATE, LIMITED
733 VIEW STREET D 6013

$2500—Cash handles six-roomed home close to Mount View High. Of white siding finish, this lovely home has large living-room with fireplace, kitchen and den and three-piece bathroom down and three bedrooms up. Two rooms upstairs rented for $30 per month. Will be vacant shortly. One extra bedroom up. Lovely garden and berry bushes, etc. Extra lot giving 100 x 240. Furniture in upstairs suite and sawdust burner included. Lovely view. Low taxes. Balance on easy payments. FULL PRICE **$4875**

$4950—6-roomed family home in Victoria West. Full cement basement. Living-room with fireplace, dining-room, kitchen and pantry, 3 bedrooms and bathroom. Basement, garage. Good garden and fruit trees. Low taxes. This desirable property is worth seeing.

$5250—Haultain. Five-room bungalow, separate garage. Two bedrooms, large living-room with fireplace, and cherry kitchen, basement and furnace. Lovely garden and lawn. Cash and terms.

$5950—A dandy buy to Fairfield. Five-roomed bungalow in good condition. Full cement basement, hot-air furnace. Living-room with fireplace, dining-room, nice kitchen, lots of cupboard space. Two nice bedrooms and 3-piece bathroom. Good garden. Low taxes. Close to park and sea and transportation.

$6300—Fairfield. Moss St. This 6-roomed semi-bungalow strategically located. 3 bedrooms, full basement, hot-air heat. Everything in tip-top shape. This is a good buy to Fairfield.

$7000—Five-roomed stucco, 11-year-old bungalow. Hardwood and fir floors, dinette, tiled kitchen, 4-piece Pembroke tile bathroom. Everything in this home is spotlessly clean. Two bedrooms plus use extra in basement. Must be seen to be appreciated. Gorge-Burnside area. Exclusive.

$8950—High Quadra on nice, quiet street. Brand new beautiful stucco bungalow. Ultra-modern kitchen, dining-room, 2 bedrooms. Hardwood floors. Hot-air heating. Good, high basement. A better buy.

$9000—Lovely waterfront. Completely modern stucco home, sea views, N.B.A. full cement basement, 2 bedrooms, ultra-modern kitchen, large dining-room. Lots of cupboards. 4-piece Pembroke plumbing. Extra room in basement. Beautiful lawns and garden, fish pool, rose garden, barbecue, etc. Wonderful deep-water anchorage. By appointment only.

$9000—Another lovely waterfront. Modern six-room stucco bungalow. Kitchen French doors. Four-piece Pembroke bathroom. Full basement, extra plumbing. Electric hot water heater. Electric range included. Beautiful flower garden and trees. Deep water anchorage also.

BUSINESS OPPORTUNITY

$6500—Cafe in downtown section of city, close to theatre. Fully equipped and doing good business now which could be built up. Seats 37. Good opportunity for live operator.

Night Calls: Mr. Fusang, G 0612; Mr. Billingham, B 3330

OPEN ALL DAY SATURDAY

PEMBERTON'S
Garden 8124

DALLAS ROAD

Revenue approximately 16% on investment with one and one-half acres of land. Full basement. Hot water heat. Rec and cold water. Two bathrooms. PRICE **$15,000**

Please Ask for MR. CURTIS

FAIRFIELD

SIX ROOMS—Light floors, large lot, one block from ocean. On one of the best streets in Fairfield. Hot water heat. Full basement. PRICE **$7500**

Please Ask for MR. CURTIS

LAKE HILL

FOUR-ROOM siding bungalow consisting of living-room with fireplace, kitchen with nook, two bedrooms, three-piece bath. Extra rooms available upstairs. Very nice gardens, lawns, fruit trees. Separate garage and woodshed. PRICE **$5500**

PLEASE ASK FOR MR. JAS. HALL

NEW STUCCO DUPLEX

Immediate possession of one of three bungalows. PRICE **$8500**

Please Ask for YANCE HOPE (Evenings, E 1951)

BEAUTIFUL SEAFRONTAGE

Lovely lily pools. Charming five room bungalow, all on one floor. Exceptional guest house. All for **$10,500**

Another at **$8400**

And one at **$7300**

Please Ask for YANCE HOPE (Evenings, E 1951)

GORGE

Semi-bungalow, 5 rooms downstairs, unfinished attic, good, high location, lovely gardens. Immediate possession. Price **$5500**

Please Ask for MR. JAS. HALL

Pemberton, Holmes, Ltd
625 FORT STREET

GORGE WATERFRONT—Six-room stucco bungalow. Full basement, hot air furnace. Lot 50 x 200. Lovely grounds. Immediate possession. Terms. PRICE **$9000**

GORGE—Modern four-room stucco bungalow. All modern conveniences. Electric stove included. Utility room with hot air furnace, laundry tubs. Very large lot. Taxes $49. Half cash. PRICE **$6950**

NEAR CENTRAL PARK—Home and income. Three-room suite on main floor for owner. Three-room suite up rented. Basement garage. Hot air furnace. Bathroom in every suite. Immediate possession. $2,000 cash handles. FULL PRICE **$5500**

QUADRA DISTRICT—Four-room bungalow with site to room in full cement basement. Hot air furnace, separate garage. Lot 51 x 178 in lawn, fruit trees, etc. Immediate possession. Terms. PRICE **$4800**

HOME LOCATORS REALTY COMPANY
209 BANK OF TORONTO BUILDING
Phone G 8314 Residence G 0815

CEDAR HILL

Seven-room, modern attractive home with ¾ acre of lovely park-like grounds. Secluded, near transportation. Early possession **$13,650**

VACANT—GORGE

Brand new four-room bungalow; these siding, hardwood floors, fireplace. Good location. Close to shopping centre and transportation. Price **$6500**

COUNTRY COMFORT

Cosy four-room bungalow in dandy condition. Just 7 miles out, with basement and hot-air heat. Secluded location. Early possession **$4800**

PROSPECT LAKE

Cut little three-room cottage in ideal setting, with large lake frontage. Immediate possession **$3200**

NEWSTEAD REALTY
1410 BROAD STREET E 7194
(Member Real Estate Board of Victoria)

78 HOUSES FOR SALE

VICTORIA REALTY
643 YATES STREET
PHONE B 4184

SHELBOURNE

This beautiful home must be seen to be fully appreciated. Cedar shake finish, it comprises lovely living-room with fireplace, dining-room in knotty pine, 3 bedrooms, 4-piece tile Pembroke bathroom, kitchen with tile sink and bar. Tapestry finish throughout and delightful to every respect. Full cement basement, laundry room, hot-air heating. Attached garage. Lawn and garden. Price includes hall carpet and Venetian blinds. Don't let this one go. You'll see this one if you don't wish to move. Very reasonably priced at **$9450**
Listing No. C-308.

PORTAGE INLET

White semi-bungalow, in excellent condition. Seven years old. Comprises entrance hall, living-room with fireplace, dining-room, kitchen, 3-piece bathroom, two bedrooms on main floor. Concealed stairway to one finished bedroom and one unfinished up. Full cement basement, hot-air heat. Two garages, one inside and one out. Large lot, 60 x 300, fine fruit trees and garden. Low taxes. Price **$7875**
Listing No. C-305.

BARGAIN AT $6300

A well-built 6-room home, conveniently located within the one-mile circle. Fireplace, full cement basement with hot-air furnace piped to every room. Garage and lovely garden. Low taxes. This home is quick and span and a real buy at the above price.
Listing No. C-304

OAK BAY
NEAR UPLANDS

Five-room bungalow, with oak floors throughout. Pembroke bathroom. Full basement, garage. Nicely landscaped lot. Very well built, proven. Price **$8950**
Listing No. C-183

HOME AND INCOME

Nine-roomed house divided into four suites. Present owner gets $100 per month and own suite. In excellent quick and span condition, complete with everything needed to operate. Immediate occupancy. Terms if desired and a gift at **$6950**
Listing No. C-196.

BARGAIN

Good little 6-room home, located in Esquimalt. Living-room with fireplace, dining-room, 2 bedrooms, 3-pce bathroom. Part basement with drum furnace. Complete. Winter's supply of fuel. A dandy little home at **$4200**
Listing No. C-301.

(Members Real Estate Board of Victoria)
EVENING PHONE, E 5839

RITHET—G 1722

OAK BAY

Modern five-room stucco bungalow situated near other new homes on large lot in garden. Oak floors, good-size rooms. Four-piece Pembroke bathroom. Full cement basement and space for rumpus room. Possession two weeks **$10,500**

CITY LIMITS

HERE IS A HOME of five lovely rooms, in perfect condition, situated on a corner lot, with terraced garden, velvet lawns, shrubs and trees. Very well planned and has an attractive appearance. Good entrance hall, large living-room, fireplace, full-sized dining-room, oak floors like new, modern cabinet kitchen, inlaid linoleum, tiled sink, and four-piece Pembroke bathroom. Two nice bedrooms. Full cement basement, laundry trays, and cement garage. N.B.A. built by owner, about five years ago. Possession three days. Taxes $41. Terms. See this first **$8950**

HIGH QUADRA

MODERN WHITE CEDAR-SIDING HOME of five rooms. Really well built, approximately 2 years old. Hardwood floors, coved ceilings, tapestry plastering. Large modern kitchen, tile sink. Full cement basement with finished room, laundry trays, front room. Large, deep lot, 60 x 300, rich black soil, fruit trees, berries and lawn. Quick possession. Only **$7850**

SIX-ROOM STUCCO BUNGALOW only one year old, in a new part of High Quadra. Large lot with oak trees. Consisting of an entrance hall, large living-room, fireplace, nice dining-room, Venetian blinds, three large bedrooms, four-piece Pembroke bathroom with separate shower. Large bright kitchen with smartly tiled sink. Full cement basement, copper plumbing. Possession ten days. Taxes $50. Owner leaving and will sell fully furnished **$11,500**

DEAN HEIGHTS

SIX-ROOM STUCCO SEMI-BUNGALOW. Good-sized rooms, modern four bedrooms. Full cement basement, fitted for large rumpus room. Large lot and nice garden. Quick possession **$9500**

Rithet Consolidated, Ltd
Est. 1871
Member Real Estate Board of Victoria
1117 WHARF ST PHONE G 1722
Evenings
Mr. Lavitt G 4466 Mr. Belcher G 4644

COLES & CO
716 BROUGHTON ST., Sussex Hotel Block
G 3631 EVENINGS G 6717
(Member Real Estate Board of Victoria)

NEW AND LOVELY

This cedar-shake bungalow, two bedrooms, something lovely in fireplace. The sink in kitchen. Modern four-piece bath. Full cement basement with furnace and garage. Terms at **$6850**

OAK BAY AREA
HOME AND INCOME

Here is a splendid opportunity for the young people who want a good home and require extra finance to help pay it. Seven rooms, three upstairs rented for $48 furnished. Four rooms for owner. Three-piece bathroom. Full basement, immediate possession to owner's sake. Terms $2,975 down. Pay your revenue to our office balance. Full price **$5750**

PARKDALE

Seven spacious rooms with all the desirable features of a more expensive house. NOT WATER HEAT. Lovely floors. Large kitchen. Lots of cupboards. Utility room with tubs, three-piece bathroom and two bedrooms up, living-room, dining-room and kitchen down. Upstairs there are three rooms and two-piece bathroom, which would make a fine suite if revenue desired. Separate garage, lovely garden, fruits, berries, flowers. Taxes $46. Good location. To top it all off there are FOUR LOTS. Yes, all this is yours **$5500**

$4500—An unusual opportunity for a TAXI STAND or similar enterprise. There is one lot with a 6-room cottage on it, located close to the very centre of the business section of town. The house will be vacated. This is a real business possibility, and definitely cannot last long.

$9300—An eleven-room house located close in, FAIRFIELD. Upstairs there are five rooms and three-piece bath. Four rooms on the main floor; there are six rooms for the owner, fully self-contained with bath. Pine cement basement with new automatic coal stoker furnace. $4,500 will handle.

$10,500—On main road 1¼ miles from town, is this five-acre property IDEAL FOR SUBDIVISION. There is a fine 6-room house built 1877-78, with double plumbing, stucco construction. Full basement, furnace, laundry tubs. Fruit trees, wired for range and there is a grand view.

Home Improvements Limited
643 YATES STREET E 1053
Residence E 8867

78 HOUSES FOR SALE

FINANCE CORPORATION
(LOYATT) LTD.
410 JONES BLDG., 723 FORT ST.
OFFICE PHONE, D 4180

$4000 DOWN — COMPLETELY FURNISHED SEVEN ROOMS. MOVE RIGHT IN FAIRFIELD. Very nice family home. Kitchen, living-room, dining-room and den down, three bedrooms and bath up. Being redecorated. Full cement basement. N.B.A. heat. Balance $3,500 in easy monthly payments.

$3000 DOWN—MOVE RIGHT IN. SEVEN ROOMS. CLOSE IN. Large home with four bedrooms. Would make good rooming house or suit large family. Full cement basement. Balance $7,000 as rent.

$9500—HIGH QUADRA MODERN FIVE-ROOM BUNGALOW. Lovely home, about six years old. Cabinet kitchen with gas range. Dining-room and large living-room, two bedrooms. Oak floors. Garage in full cement basement. Lovely grounds.

$4500—PRICED DOWN FOR QUICK SALE. EARLY POSSESSION. Five-room stucco bungalow with full basement. Large lot. Some garden. Terms can be arranged.

BUSINESS OPPORTUNITIES

$1400—EQUIPPED RETAIL BUSINESS. Frig., showcase, etc. Going concern. Opportunity for small investment.

$2600—SHARE IN TAXI BUSINESS. 1942 model sedan licensed. Excellent opportunity and cheap!

$3300—CLEANING AND PRESSING. Fully equipped. Living quarters. Owner selling due to ill health.

$12,600—GROCERY BUSINESS AND BUILDING. Residential district. Four-room suite. This business is increasing steadily.

$20,000—TWO HARDWARE STORES, building included. Living quarters. Stock to be purchased at invoice.

NIGHT PHONES
A. B. Dreen, G 1000 F. B. Dreen, G 3117

HUMPHRIES REALTY
614 FORT ST.

HIGH QUADRA

An exceptionally well-built stucco bungalow of six lovely rooms all on one floor: 2 bedrooms, large living-room, oak floors, fireplace, guest-size dinette with oak floor, a kitchen that will delight the taste of the most fastidious buyer. Four-piece Pembroke bathroom. Utility room off kitchen with white porcelain tubs. Full basement, piped furnace with Oil-O-Matic heating and garage. Lot 60 x 290. Fruit trees. Quick possession **$11,000**
Exclusive Listing. Offers Considered.

WALKING DISTANCE

Very close in splendidly built 6-room bungalow. 3-pce bathroom. Full basement, furnace, fireplace, double garage. Very nice and clean inside and out. **$4750**
Good buying at

FARM, TOURIST ACCOMMODATION, SEA VIEWS

Combine these and a splendid living is assured off of this lovely located property with breath-taking views of sea and straits. A market at your door for all you can produce, plus a very lucrative tourist business from this 6-room attractive house. Never-failing spring water in abundance, electric power. All kinds of fruit. Two garage barn, 4 chicken houses, milk house etc. On a main highway. Immediate possession. Splendid buying at only **$12,000**

CLOSE IN

Four-room bungalow, spick and span condition inside and out. Fireplace. 3-piece bathroom. Separate pantry. Full basement, furnace **$4200**

HUMPHRIES REALTY
OFFICE G 0011 614 FORT
RES E 8011

READ THIS ADVERTISEMENT CAREFULLY

DELIGHTFUL HOME OF SIX SPACIOUS ROOMS IN HIGH FAIRFIELD

The location is ideal. The home was built some years ago from the finest materials obtainable, is in a perfect state of preservation and consistently arranged. It is situated on an eight terraced lot, beautifully landscaped. Stairway leads to bright well-lit... Basement with finished interior and exterior entrance. Oil-O-Matic heat. Fixtures were well chosen and in accord **$10,500**

LOVELY SUBURBAN HOME

Comprising nine spacious rooms, all newly decorated. The home is architecturally well constructed and situated on approximately ⅘ of an acre of very productive land.

It is important that a sale be effected quickly, as the present owners must return to the East, consequently immediate possession may be had.

The property is four miles from town and situated just south of Quadra on Glanford Avenue. This is a good proposition for a family man. Close to high and elementary schools and transportation. Listed exclusively with the undersigned agents for **$7500**

Van der Vliet, Cabeldu & May, Ltd
1017 BROAD STREET PHONE E 7174

MOVE RIGHT IN

SIX-ROOM FAMILY DWELLING—Living-room, dining-room, kitchen on ground floor. Three upstairs bedrooms and bathroom. Cement basement with drum furnace. Separate garage. The house has been newly painted and redecorated inside and out. $2,000 cash handles. Balance as rent. **$3500**

DOUGLAS—GORGE DISTRICT

FIVE-ROOM STUCCO BUNGALOW—With basement and furnace and garage. Large garden under cultivation. Early possession. **$4500**

ROOMING HOUSE

NINE ROOMS all rented showing good return on investment. Price includes two adjoining lots. Further details on request. Cash price only **$3500**

MEHAREY & CO., LTD.
622 VIEW STREET PHONE E 1187

LOVELY WATERFRONT HOME

Gardens sloping down to the water and anchorage for good size boat. California-style bungalow. Large living-room with fireplace, dining-room, sunroom, three bedrooms. Basement, furnace, electric range.

$9000

FAIRFIELD

Near seafront. Stucco bungalow of seven rooms. Sunroom. Hardwood floors. Full basement, furnace. Garage. Immediate possession.

$7000

GOODSELL REALTY
223 PEMBERTON BUILDING
Phone E 3831 Residence G 8086

78 HOUSES FOR SALE

OAK BAY BEAUTY

Located in one of the most desirable residential areas of Oak Bay and surrounded by other beautiful homes, this charming low-lying N.B.A. bungalow, nestling among the trees and featured by one of Canada's building magazines, is now offered for sale. Owner transferred to Vancouver. Large living-room, dining-room, nook, ultra-modern kitchen, two bedrooms, a large rumpus room. Lawns, gardens, fish pools. "A thing of beauty is a joy forever." POSSESSION TWO WEEKS. EXCLUSIVE LISTING. Price **$13,900**

OAK BAY
QUICK ACTION REQUIRED

Uplands slope. Owner leaving city, offers this charming bungalow of six large rooms and sunroom. Lawns, pool and gardens. (Will sell furnished if desired.) Unfurnished **$13,200**
OR CLOSEST OFFER

OAK BAY

A charming bungalow finished to exceptionally good taste. Receiving hall, living-room with fireplace, dining-room, kitchen and two bedrooms. Full basement, piped hot air furnace. Garage. A lovely sunroom overlooks an unusually pretty garden. Close to bus, shops and street car on one of the best streets of this district **$10,000**

SEA VIEW — FAIRFIELD

This wonderfully built home consists of living-room with fireplace, dining-room, kitchen with den with fireplace and toilet downstairs. Four bedrooms and bathroom up. In beautiful condition in and out. Full basement with furnace. Garage. Price **$7900**

RETIRING?

Then here is your home. Situated about seven miles from town on a main thoroughfare. A four-roomed house with a fifth in the basement. Fireplace in the living-room. Full basement with furnace. Garage. Situated on two beautiful acres with fruit trees, flowers, vegetables and chickens. Price **$6800**

FAIRFIELD

Attractive older-type home. Five rooms with full basement, furnace, garage to basement. Located on good street close to transportation and school. **$6300**
Immediate occupancy
OFFERS CONSIDERED

BROWN BROS., LTD.
(Established 1910)
706 FORT STREET PHONE E 1183-4
Real Estate and Insurance

OAK BAY
EXCLUSIVE LISTING

Situated on a delightful part of Beach Drive we take great pleasure in offering this truly lovely home combining every modern convenience, with charm and beauty. This attractively built modern stucco semi-bungalow contains entrance hall, good-sized living-room, dining-room (all with best hardwood floors), kitchen (wired for electric stove). Two bedrooms and modern four-piece tiled bathroom on main floor. Upstairs are nice rooms. OIL-O-MATIC HOT-WATER HEATING. Basement, garage, exceptionally large lot with attractive secluded garden. Close to transportation, schools and beach. Without a doubt this is an EXCEPTIONAL OFFER. Price **$13,700**

GONZALES DISTRICT
IMMEDIATE POSSESSION

Attractive stucco bungalow with every convenience, handy to everything. Consisting of entrance hall, nice living-room with open fireplace, dining-room with built-in features, all with finest hardwood floors. Two spacious bedrooms and bathroom. Full cement basement, excellent heating unit, separate garage, nice garden. Combination gas range can be purchased with house. Possession September 1st. Price **$8400**

FURNISHED BUNGALOW
IMMEDIATE POSSESSION

Five rooms and dinette, all comfortably furnished and ready... a nice garden and separate garage make this a most desirable little place. Close to transportation. Price **$6000**

LEACH & SPARKS
(Formerly Coles, Nowell & Co.)
630 VIEW STREET E 4117

OAK BAY

Four-room cottage, furnished, consisting of living-room, kitchen, pantry, 3-piece bathroom and 2 bedrooms. Garage and wood shed. To be sold subject to tenancy. Revenue, $40 per month while waiting for possession. Full price **$3500**

DUPLEX

Splendid up-and-down duplex in top shape. Situated in Victoria West. Upper suite well rented at $40 per month. Good location. Double plumbing. Wired for power. Cement basement, furnace. Large garage. Low taxes. Large lot. Possession of lower suite soon. Worth investigating. Price **$5500**

DELIGHTFUL SEAFRONT RESIDENCE
TEN MILE POINT AREA

Really beautiful home on superb location commanding wide panoramic view. Automatic oil heating, finest construction and decorations. Beautiful grounds containing greenhouse and many rare and unique plants. Splendid view from all rooms. Spacious living-room, dining-room, den and three bedrooms, model kitchen and nook, workshop. Sun and sun verandah. Two complete bathrooms. If you are looking for a residence on the seafront ask us to show you this property. Price **$19,500**

SWINERTON
& CO. LTD. (EST. 1880)
620 BROUGHTON ST E 7181
Phone Evenings:
Mr. Laing E 7259 - Mr. MacDonald D 6983

Arthur E. Haynes, Ltd

SWAN LAKE — Modern stucco bungalow. Four rooms and bathroom. Full concrete basement with hot air coal and wood furnace. Neat living-room with built-in bookcases and open fireplace. Modern cabinet kitchen and central hall, two nice-size bedrooms with ample clothes closets. QUARTER-ACRE lot on corner location with nice open view all cleared ready for cultivation. Close to bus stop and within three-mile circle. Some terms can be arranged. Low taxes. Quick possession **$5750**

OAK BAY—Near Newport Avenue and close to sea, transportation, stores and school. Seven-roomed solidly-built home. Paneled hall, comfortable den, living-room with modern fireplace, dining-room and modern kitchen on ground floor. Three bedrooms, two small dressing rooms and bathroom upstairs. Full concrete basement with air piped furnace. Outside garage. Nice lot with garden, lawn, trees and shrubs. An attractive and substantial home for a family. Quick possession. Price **$8250**
EXCLUSIVE LISTING

We have listings in all districts. If you have not been successful to that house you want, see us. We may have just what you want.

Please Ask for Mr. Jones

Evenings E 8703
739 FORT STREET E 8430

NORTH QUADRA

A solid five-room bungalow. Five large rooms, oak floors in hall, living and dining-rooms, two bedrooms, four-piece bathroom, cement basement and furnace. About half acre lot. Price **$10,000**

D. D. McTAVISH
607 FORT STREET E 0434

78 HOUSES FOR SALE

MARA, BATE & CO.
LIMITED

OFFER

WATERFRONT
IMMEDIATE POSSESSION

Attractive modern stucco five-room bungalow. Hot air heated, cement basement. Nice garden with shrubs, flowers and trees extends to water's edge. Must be seen, to be appreciated. Further particulars upon inquiry. Price **$9000**

Or Near Offer

SPORTSMAN'S ESTATE
IMMEDIATE POSSESSION
90 Acres Riverfront

We are pleased to offer you this charming estate with a modern six-roomed all-radar bungalow planned and built by a well-known architect. It features a large living-room, dinette, attractive kitchen, three bedrooms, three-piece bathroom. Bus, porches back and front. Photos and further information at office. Price **$12,600**

OAK BAY
Exclusive—Immediate Possession

Situated on a lot 100 x 133 in the Shoal Bay area, 300 feet from the sea, we offer for your inspection a stucco residence comprised of entrance hall, living-room with fireplace, den, dining-room and kitchen on lower floor; three bedrooms, bath and separate toilet on upper floor. Full cement basement, with laundry tubs and hot-air furnace. Garage separate. Garden of shrubs, flowers, trees and lawns surrounds this home. Further particulars upon inquiry. Taxes $88. Price **$12,600**

GORDON HEAD WATERFRONT

Modern five-room cedar siding Oil-O-Matic hot-air-heated bungalow. Hardwood flooring throughout. Entrance hall, living-room with fireplace, large dining-room, tile bedrooms, modern tile bathroom and modern tile kitchen. Living-room, dining-room and one bedroom have beautiful panoramic view over Straits and Islands. Full cement basement with laundry tubs and extra toilet. Garage is separate. Surrounding the residence is one acre of beautifully landscaped grounds consisting of trees, shrubs, profusion of flowers, lawns, rockeries and artistic pool. Photos in office. Occupancy in early Fall. Price **$16,000**

MARA, BATE & CO
LTD
(Member Real Estate Board of Victoria)
612 FORT STREET PHONE E 7134

JOHNSTON & CO
Est'd 1893 - Ltd
COMPLETE INSURANCE SERVICE

APARTMENT BLOCK

$17,000—A fully-modern five-suite apartment block in splendid condition. Oil-O-Matic hot-water heating. Each has living-room with electric fireplace, bedroom, Pembroke tiled bathroom, dinette and kitchen with tiled sink, electric range and Frigidaire, oak floors in living-room and halls. 4 garages, good location. A sound investment.

REVENUE

$7500—BURDETT AVE.—7 rooms and double plumbing. All new copper piping. Two rooms for owner. Revenue over $75 month. No phone information.

$5775—BILLIAS. 6 rooms, 3 bedrooms, 3-piece bath, new Ducald roof, fully furnished. All ready to walk in and call it home. Includes radio, chesterfield and bedroom suites, washing machine, all burner stove, etc. Would suit elderly couple as owner's ... Quick possession.

$4750—CLOSE TO CITY. Five rooms, 2 bedrooms, 3-piece bathroom. Large lot. New furnace. Rooms extra large. Some fruit trees. Good buy at once asked. Quick possession.

$3950—ROCK BAY DISTRICT. Eight rooms, 4 bedrooms, 3-piece bathroom; new Duroid roof, lot 100 x 140. House in good condition. Good buying. Possession October 1.

For Information on Above Listings Ask for BILL NUTTALL, CHARLIE FARRANT or G. J. ARTHUR

(Member Real Estate Board of Victoria)
1214 BROAD ST.
DAY PHONES E 5341-2 NIGHT E 1057

L. M. ROSEVEAR & CO. LTD.
114 UNION BLDG., 612 View St. G 0041

A GOOD BUY IN

A FINE EIGHT-ROOM HOME

Located East part of Victoria. Close to street car, stores, schools, etc. Comprising eight rooms and bathroom. Entrance hall. Basement, furnace, drainage, etc. In A1 condition inside and out. Equally good as a home or for income.

IMMEDIATE POSSESSION

Can be arranged for the first floor comprising four rooms. The upper four rooms are rented to a nice tenant for over $480 per year. Price including upper suite furniture. ONLY (TERMS) **$5750**

One-half cash, balance arranged. "Inspection by Appointment."

L. M. Rosevear & Co., Ltd.
114 UNION BLDG., 612 View St. G 0041

GORGE-BURNSIDE—Close in on nice quiet street. Good 7-room house with two extra rooms. This house is in first-class condition and spotlessly clean. Could be used for income property. See it before you buy. It is a bargain at **$6500**

RICH GORGE—Three good-sized rooms and bath in good condition and clean. Large lot. Chicken house. **$3675**

BRENTWOOD BAY — 12 acres of choice land with very nice 8-room house. Full cement basement, furnace and all conveniences, also cottage, double garage and chicken house. Lovely lawns, plenty of fruits. Close to transportation. A lovely estate. Price **$10,000**

SEAFRONTAGE MILL BAY—Southern aspect. Wonderful views. Ten acres with about 4 cleared, 300-ft. frontage. Electric lights. Excellent water supply. Big-room ranch-type bungalow. Far below today's values. Price **$9500**

Moody & McConnell
P.O. BOX 989
EVENINGS E 8540 G 1611

NEAT AND COSY

Five-room furnished bungalow close to transportation. Immediate occupancy and your Winter supply of fuel. All for a down payment of **$2000**

LUMBY, LTD.
171 PEMBERTON BLDG. (Up One Flight)
E 1131 Res. G 7883, G 6804

78 HOUSES FOR SALE

KER & STEPHENSON, LTD.

YOU ARE NOT TRYING TO SELL

Unless your home is listed with K & S. Don't stay around with it . . . let us have your listing today.

BUILT BY CONTRACTOR FOR HIS OWN USE

A really fire-room home extremely well-constructed. Large living-room with fireplace and tile hearth. A large and convenient kitchen with tile sink. Two large bedrooms. Cedar siding finish. Four-piece Pembroke bathroom, tile laid in bathroom and kitchen. Full cement basement with garage. Wash tubs. This home is new and is modern to every detail, including insulation $6850

A HOME THAT HAS ATMOSPHERE

A 1½ stucco and timber house in Rockland Avenue district. Spacious living-room and dining-room. Very modern kitchen with tile sink. Two large bedrooms and bathroom on main floor. One bedroom plus one unfinished room upstairs. Full cement basement. Exceptionally fine hot-water heating system. Comparatively new and in excellent shape throughout. Lovely gardens with fruit trees and a glorious view of the Olympics. Within walking distance of the main business section. This is an exclusive listing with K. & S.
Price $12,000

COMFORTABLE HOME OF THE OLDER TYPE

Situated in the beautiful Rockland district, this home is in excellent shape, well built and well designed. It is set among trees and has plenty of atmosphere. Low taxes. Automatic heat.
Early possession $12,000

READY FOR THE HOME YOU PLAN

A lovely building site in one of the choicest parts of Oak Bay. Situated in a nicely-treed locality surrounded by good homes and with an excellent view.
Price $2000

MODERN STUCCO HOME CLOSE IN

This one is within walking distance. A fully-modern stucco residence. Extra large living-room approx. 14x30 and other rooms in proportion. Hardwood floor. Fitted oak library. Tiled kitchen. Copper piping throughout. Oak trees on property. An excellent mortgage can be arranged on this home and it is only three years old $8300

LARGE LOT AND LOVELY VIEW

An extra large lot and choice gardens surround this seven-room home. A lovely view of the surrounding countryside. Every room in excellent condition. Two bathrooms. Hot-water heating and oil furnace. Modern kitchen is wired for electric range. This is on an excellent road and is convenient to schools and transportation. An exclusive listing with K. & S. Owner-occupied and early entrance $12,000

GOOD BUY IN A SMALL COUNTRY ESTATE

60 Acres of park-like land with stream running through it. Only 20 minutes' drive from the city. Stables for six horses. Eleven-room residence with two baths. Basement and hot-air heating. Two garages. City light $8000

CHARMING HOME IN FAIRFIELD

A five-room bungalow with cement basement, hot-air furnace and separate garage. This is an owner-occupied home and possession is assured. A really good buy at only $6850

KER & STEPHENSON LIMITED

909 Govt G 4127

Member Real Estate Board of Victoria

NIGHT PHONES: E 3073, O 5068, E 6535

TED HAWKES & CO.

$4500—TOTAL CASH PRICE for this bungalow situated in ESQUIMALT, close to transportation. Contains living-room, two bedrooms, bright cabinet kitchen, and three-piece bathroom. Cement basement and furnace. Nice lot with small greenhouse. POSSESSION BY SEPTEMBER 7. Yearly taxes only $34.50.

$3675—SITUATED IN GORGE DISTRICT is this neat and clean little home. Comprises living-room, bedroom and bright kitchen (with tile sink), bathroom (with shower). Small cement basement. Large lot. Very pretty location. Low Saanich taxes. Owner occupied. Ideal for a retired couple.
(Ask for Mr. Foster)

"CAREY ROAD AREA"

$5800—THE TOTAL PRICE for a substantially built bungalow, comprising living-room, dining-room, two bedrooms, bathroom and kitchen (with pantry). Full-size concrete basement and good McClary furnace (with heat to each room in the house). (Some furniture may be purchased if desired, including an excellent enamel cook stove). TWO SPLENDID GARDEN LOTS with a number of fine bearing fruit trees. This house is in GOOD SHAPE inside and out. Thirty days' possession from the owner.
(Ask for Mr. Foster or Mr. McVey)

TED HAWKES & CO.
(Formerly Saanich Realty Co.)
2316 DOUGLAS ST. (Near The Bay), G 6175
Members Real Estate Board of Victoria

FAIRFIELD

Splendid 6-room semi-bungalow. Large living-room and dining-room, with oak floors, 3 bedrooms and bath on ground floor, 2 bedroom and boxroom upstairs. Hot-water heating, garage.
Possession September 16. $6850

ATTENTION, VETERANS

Attractive 7-room newly-decorated country home; 5½ acres in orchard, etc. City water. Immediate possession. Five-mile circle, Saanich. Terms.
Price $6000

HILLSIDE

Close in—five-room bungalow. Low taxes. Immediate possession. For sale, fully furnished, for $5775

Helsterman, Forman & Co.
Established 1886
608 VIEW ST. PHONE E 5181

REVENUE AND SECURITY

This well-located (Fairfield) apartment home has five self-contained suites. Oil-O-Matic hot air heating. Full cement basement is ideal for additional suite.

$12,250

H. W. MILLER & CO.
1210 BROAD STREET G 4061

78 HOUSES FOR SALE

"THE B.C. LAND & INVESTMENT AGENCY, LTD.

SEAFRONTAGE

TEN MILE POINT. A dream place situated amidst natural surroundings—trees and rocks, almost as nature left it with the exception of a beautiful rock garden laid out by an expert. There are dozens of RARE ALPINE ROCK PLANTS.

The residence consists of 7 rooms, 3 bedrooms, 2 modern bathrooms. A compact kitchen with many cupboards, built to save labor. A nice breakfast nook facing the morning sun. There are many other good features in this bungalow which will appeal to the particular buyer. It has an air conditioned hot-air furnace fired by an OIL-O-MATIC BURNER.

VIEWS FROM THE WINDOWS of this charming bungalow are really magnificent. To see is to believe. let us show it to you.
PRICE $19,500

Ask for Mr. C. R. T. Bagshawe

OAK BAY

NEAR UPLANDS—Situated among other fine homes, this attractive stucco semi-bungalow is just 8 years old, has seven lovely rooms. HARDWOOD FLOORS THROUGHOUT. OIL-O-MATIC HOT-WATER FURNACE. Pembroke bathroom, coved ceilings and is completely modern in every respect.
Price $12,600

HIGH GORGE

Exceptionally well-built and attractive 5-room stucco bungalow, situated on a corner lot that has been beautifully laid out in gardens and large lawns. Full cement basement with concrete space for two cars. Large living-room with fireplace, dining-room, cabinet kitchen, 3 large bedrooms and 4-piece Pembroke bathroom. Oak floors in all main rooms. This house was built 7 years ago under N.H.A. supervision, has been insulated with Rock Wool and is completely modern. Taxes 301.
Possession 3 days. Price $8950

FAIRFIELD SPECIAL

Good-looking semi-bungalow of 6 spacious rooms, located on a corner lot near the sea. Large living-room, guest-size dining-room, glassed-in den, bright kitchen and pantry, 3-piece bathroom and large bedroom, all on main floor. Concealed stairway to three nice bedrooms upstairs. Full cement basement with good furnace. This home is in excellent shape, all you have to do is move in.
Price $6500

Ask for Mr. Dando (Evenings, E 4842)

Member Real Estate Board
622 GOVERNMENT ST PHONE G 8115
Established 1887

P. R. BROWN & SONS LIMITED

TEN MILE POINT
SPLENDID MARINE VIEW

We have pleasure in offering for sale this fine 6-room home with possession September 15. Information at office $18,500

VIEW ROYAL
LARGE SEAFRONTAGE

Pretty six-room stucco bungalow with very nice garden, boathouse, etc. $12,600

JAMES BAY

Fine stucco home, hot-water heating; full basement; room for two cars. Lot 71 x 138. In nice garden. Living-room, dining room, kitchen, bathroom and two bedrooms on the main floor. Upstairs one finished and two unfinished rooms.
Possession 30 days $8400

EXCLUSIVE
BUSINESS BLOCK AND APARTMENTS

Very well situated and showing splendid returns. Information at the office. Well cash will handle.
Full price $14,000

NEAR PARK AND SEAFRONT

A FINE HOME suitable for a guest house, triplex or duplex. Six bedrooms, two bathrooms, excellent built-in features. Separate garage, good garden. This home is a splendid revenue-producer and is in first-class repair. Low taxes.
Nice location $8400

P. R. BROWN & SONS LIMITED
Established 1890
Member Real Estate Board of Victoria
1112 BROAD STREET PHONE G 7171
Evenings:
Mr. Ulrich, E 1260 Mr. O'Toole, O 1278
Mr. Linley, G 6044

R. H. DAVIES REALTY
G 2015

HIGH QUADRA

High location, close to transportation. Six-room stucco semi-bungalow. Large living-room with fireplace, oak floors. Cabinet kitchen with nook. Two very fine bedrooms downstairs. Four-piece Pembroke bathroom. Concealed stairway to two bedrooms and den upstairs. Full cement basement containing piped furnace, laundry trays, garage. Large lot in lawn and garden. Immediate possession. Exclusive listing.
Price $7950

HIGH LOCATION

Close to transportation and schools—Six large rooms. Three bedrooms upstairs. Three-piece bathroom. Living-room with tiled fireplace. Dining-room. Large bright kitchen with pantry. Basement furnace, garage. Large lot, fruit trees.
Early possession. Price $4950

R. H. DAVIES REALTY
600 YATES ST PHONE G 5013
Night Phone G 7210

NORTH QUADRA—Beautiful 5-year-old 5-room stucco bungalow on half-acre lot. Full cement basement. Tile sink. Pembroke bath. Copper piping. Insulated ceiling. Low taxes. Owner occupied $9500

OAK BAY—5-Room stucco semi-bungalow with 3 bedrooms, all on ground floor. Large living-room with fireplace. Guest-size dining-room. Two unfinished rooms in attic. Basement with furnace. $9000

FAIRFIELD—Near the sea; large, well-built 6-room house with two 2-piece bathrooms. Suitable as nursing home, rooming house, or up-and-down duplex. Two extra bedrooms in basement. Hot-air heating. Price for immediate sale $8500

PORTAGE INLET—Beautiful waterfront 6-room stucco bungalow with oak floors. Hot-water heating. Lot in lawns and garden. $9450

E. E. HEATH
600 YATES STREET PHONE E 8150
Real Estate — Insurance — Notary Public

COSY COUNTRY HOME
COWICHAN BAY

Situated on three acres of lovely treed land, close to water with good anchorage. Contains two bedrooms, living-room, bath, basement with furnace.
EXCLUSIVE LISTING $5000

Hagar & Swayne, Ltd
636 VIEW ST PHONES G 4131-2-3
Evenings, Phone:
Mr. Bell, G 0662; Mr. Gilbert, E 7348
Members Real Estate Board of Victoria

78 HOUSES FOR SALE

F. W. MOORE & CO.

SIDNEY

We are Sidney specialists. We have the choicest listings of all, which include business investments and residential properties. If you are coming to this fastest growing community on the incomparable Saanich Peninsula, we can find the place to meet your needs.

$7500 — WATERFRONT — Beautiful unobstructed view; 300 feet frontage of delightfully treed land, four-room cosy bungalow with all facilities and city deliveries to your door. This is a charming home in a priceless setting.

$6500 — WATERFRONT—Four rooms (bedroom and bed-sitting-room), also sleeping porch. Large lot with flowers and trees. Automatic pump. Double garage. This lovely home is a bargain at this price.

$7200 — WATERFRONT—Beautifully situated modern home. Full basement, all conveniences. Lovely garden and beach.

$10,000—LOVELY COLONIAL HOME of eight rooms, with four acres of park-like land. Deep year-around anchorage. 300 feet of waterfront.

$13,500—SIDNEY'S MOST CHARMING HOME. Waterfront, of course. This lovely house of eight rooms has everything to delight the eye and is located so no possibility exists for an obstruction of its unequalled view. To those discriminating people who demand excellence we offer this exceptional listing by special appointment only.

VICTORIA

$7000 — CEDAR HILL DISTRICT — Five-room stucco bungalow, four years old, and in lovely condition. Full cement basement with garage. Lot 78x150. Low taxes. Don't fail to see this one if you are looking for a really good home.

$6500—No. 231. Gorge. Beautiful new stucco bungalow. Four rooms and utility, with wash tubs, part basement, furnace and air conditioner, fireplace, hardwood floors, coved ceilings, rubined kitchen with electric stove. Possession September 15.

$6500—No. 218. Seven-room home on 0.37 acres. House consists of two bedrooms, kitchen and bathroom, living-room with fireplace, dining-room down, two bedrooms up, concealed stairway, fruit trees, garage. Duroid roof, chicken house.

$5950—No. 617. New four-room stucco bungalow. Full cement basement, three-piece Pembroke bathroom, modern cabinet kitchen with breakfast nook, coved ceilings in good-sized living-room. Two bedrooms. Low taxes.

$5775—No. 616. Terrace of hbl and three large lovely rooms for owner. This is a semi-bungalow with full basement, in very good condition.

$5000—ESQUIMALT—Large six-room house with large living-room with fireplace, family-size dining-room, large kitchen and pantry. Three large bedrooms up with three-piece bathroom. High-ceiling basement with garage. Lot 50x130. Taxes $70.

$4500—No. 194. Four-room bungalow with basement, fireplace, new furnace. Taxes $53. Possession 30 days.

$4750—No. 161. Five-room stucco bungalow, full cement basement, garage and furnace.

$4800 — No. 128. Seven-room house, revenue $130 per month and suite for owner. Fully furnished. Three-piece bathroom up and down.

$4000 Cash buys this 10-room newly decorated home sitting on large shaded grounds on a nice street. In one of the best districts in Greater Victoria.
Full price, $8,300.

$4000—No. 171. $3,000 cash will handle. Three rooms and bath. Fully furnished. Built-in cupboards. Taxes $27.75.

F. W. MOORE & CO.
630 Johnson Street, Victoria, B.C.
607 Beacon Street, Sidney, B.C.
Phone E 7301 and Sidney 230

EXCLUSIVE LISTINGS

$5250 EACH, OR NEAREST OFFER—Wearena and Crease Avenues—Two four room bungalows, with large utility room. No basement. Separate garage. On good-size garden lots. One almost completed. Open for inspection by appointment. Terms can be arranged.

$7500—FAIRFIELD DISTRICT—Large seven-room stucco bungalow with all modern conveniences. Garage in basement. Newly decorated inside and out. Half cash will handle. Immediate possession.

$7500 — Richmond, near Oak Bay Avenue. Large seven-room house, in excellent condition, on two 30-foot lots. Could be used for suites with an income of about $130 per month. About half cash will handle this property. Immediate possession.

Your Listings Will Be Greatly Appreciated

JOHN S. FALCONER
Real Estate
2316 DOUGLAS STREET
Days, G 7366 Evenings, E 3674

MODERN STUCCO APARTMENT BLOCK—CITY

Two stores and four suites. Hot water heating. Good investment $26,000

SAANICH PENINSULA

Farm, 60 acres, all cleared, good land. Eight-room dwelling, full plumbing. Barn and other outbuildings $18,000

COUNTRY INN
800 FEET SEAFRONTAGE

With four or six acres of land, fine commodious lounge, dining-room, 24 x 44. Kitchen, etc. Ten housekeeping units of two-room suites and cabins, completely furnished. Good water supply. Further particulars at our office.

J. H. WHITTOME & CO LIMITED
1018 BROAD STREET E 7213

WATERFRONTAGE

A nine-room modern home and four acres of wooded land with 150 feet of sheltered waterfrontage within 20 miles of Victoria. An additional 1,000 feet of waterfrontage made this attractive either as a home or a resort property.

PRICE $10,000

OAK BAY
SOUTH OF THE AVENUE

A very attractive seven-room stucco bungalow on a sunny corner lot. Three good bedrooms, bright kitchen, large living with open fireplace, dining room and den. This home has been redecorated throughout and has first grade oak floors in all main rooms.

PRICE $12,600

KENNEDY REALTY
1214 BROAD STREET E 5114

VERY SMART MODERN FOUR-ROOM STUCCO

In Saanich. No basement. Ideal for elderly couple. 30 days possession.

$5750

Capital City Realty
506 YATES G ARDEN 4601

78 HOUSES FOR SALE

GILLESPIE, HART & CO., LTD.

$6000—GLADSTONE. Good district. Six rooms, fully decorated inside and out.

$4500 — CAREY ROAD. Five-room semi-bungalow. Full cement basement, furnace.

$8500—WATERFRONTAGE. Lovely 5-room bungalow with terrace and barbecue.

$5200—DUPLEX, upper and lower. A1 condition. $76 per month.

$5950—MARIGOLD. New five-room bungalow. Beautiful garden, fruit trees.

$10,500—OAK BAY. 8 rooms, near sea and schools.

$7500—ROCKLAND. Splendid seven-room house. A1 condition. IMMEDIATE POSSESSION.

$4950—OAKLANDS. Five rooms, full basement. Or furnished, $5,000.

$8500—SAANICH. 7 acres, poultry farm with 5-room bungalow.

$16,000—SEAFRONTAGE. Beautiful bungalow. Oil-automatic heat.

$10,500 — APARTMENT HOUSE. Large owner's suite with bathroom, also two three-room suites upstairs, each with private bathrooms rented at $40 per month each. Oil automatic hot water heated. WONDERFUL HOME AND INCOME.

$5850—BANK STREET. Eight rooms redecorated, good condition.
SEE MR. PAGE-WILSON
EVENINGS, COLQUITZ 114X

UPLANDS

We are EXCLUSIVE AGENTS for one of the most delightful homes in this district with PANORAMIC SEA VIEW. It is difficult to describe all its charm. It contains: large entrance hall with fireplace, drawing-room, sunroom, dining-room with French doors leading to garden, breakfast room, kitchen and pantry. Upstairs four bedrooms and 3 bathrooms. A good basement with numerous finished rooms including complete Chinaman's quarters with bathroom. Also rumpus-room with open fireplace. OIL-AUTOMATIC HOT-WATER HEATING. Beautiful landscaped garden with lawns, shrubberies, flowers and vegetables. ON TWO LOTS one of which could be sold or built on if necessary. THIS IS A MOST PICTURESQUE PROPERTY AND WE CONSIDER IT VERY REASONABLY PRICED.

$35,000
(Or Near Offer)

TO BE VIEWED BY APPOINTMENT ONLY. APPLY MANAGER, REAL ESTATE DEPT.

GILLESPIE, HART & CO. LTD
Member Real Estate Board of Victoria
611 FORT ST PHONE G 1161

FOUR-ROOM STUCCO BUNGALOW

QUIET RESIDENTIAL DISTRICT. This is a compact little home, built less than 3 years. All modern features. Garage attached. Fine garden.
Price only $5500
Please Ask for MR. SEEDHOUSE

NEW FIVE-ROOM stucco home in high Quadra district.
Price $9500
Please Ask for MR. SEEDHOUSE

FAIRFIELD

FOUR ROOMS AND DINETTE

MODERN and attractive stucco home. Many built-in features. Separate garage and nice garden.
Cash and terms $6150
Please Ask for MR. PASSMORE

CLOSE TO PARK and close to school. Good eight-room family home or suitable for renting rooms. Separate garage. Lot 60 x 120.
Price $5250
Please Ask for MR. PASSMORE

BETTER THAN 20%

CLOSE IN—Nine-room house. Full basement. Suite for owner. Revenue $80 monthly. Very large separate workshop suitable for sheet metal or other business. Garage. Owner leaving town, and has reduced price to $4500
Please Ask for MR. HOYLE

BUILDING LOT 50x150—GOOD MARINE view. High location on Old Esquimalt Road. Price $1350
Please Ask for MR. PASSMORE

VICINITY OF HIGH SCHOOL and Victoria College. Six-room family home. 3 bedrooms. Extra double room in basement. Fine garden. For quick sale price reduced to $5985
Please Ask for MR. HOYLE

YOUR LISTINGS ARE GREATLY APPRECIATED BY US AND OUR CLIENTS

ISLAND INVESTMENT COMPANY, LIMITED
1300 BROAD STREET PHONE G 7156-7

RANDALL'S

CLOSE IN—Five-room cottage with three-piece bathroom, garage, etc. Stove, blinds and linoe are included at $3300

WALKING DISTANCE—Five-roomed bungalow in very nice condition, with basement, furnace and garage. Lines and combination oil and gas range included. Price $4500
Call Mr. Oliphant

FAIRFIELD—Close in, seven rooms; two suites. Four large rooms down and three up. Separate entrances. Full basement. Oil-O-Matic furnace, garage and nice garden.
Price $7500

CITY—Duplex, five large rooms in each suite, two furnaces. Splendid tenants. Good condition.
A real buy at $5000
Call Mr. Robertson

OAK BAY—Six-room stucco bungalow, large living-room and dining-room, three good sized bedrooms. Up-to-date kitchen. Hardwood floors, garage in basement. Copper plumbing. Large lot.
Price $11,500

SAANICH—Five-room bungalow with basement and furnace. (Furnished). Large lot.
Immediate possession $4500
Call Mr. Ames

GEORGE RANDALL
1303 Douglas Street Garden 8108

E. H. KNOTT & CO.

Gonzales—New five-room white cedar siding bungalow one block from the water on a boulevard. Set among other fine homes, this is a good buy at $7500

Ten-room house one block from Parliament Buildings. Ideal for guest or rooming house. Immediate possession. Price $6500

City—Six-room home in first-class condition. Two rented rooms, show good revenue. On good close-in corner lot. Easy terms $6500

Are you looking for a charming little four-room bungalow without any stairs? Well here it is! Complete with air-conditioning furnace. Close in, with transportation right at hand.
Price $6500

City—Five-room bungalow. Good close-in location. Full basement. Range included. Price $3800

E. H. KNOTT & CO
806 JOHNSON STREET E 8333

78 HOUSES FOR SALE

$5900—Oak Bay. Four rooms, new recept. Newly decorated and painted. Cement basement, drum furnace, garage. Garden to fruit trees. A good buy.

$10,000—Oak Bay. Six-room stucco bungalow. Large living-room with fireplace, built-in bookcases, leaded French doors, modern kitchen, dining-room and three lovely bedrooms. Full basement with laundry trays, furnace and garage. Will suit discriminating buyer.

$6500—Gorge special. Four-room modern stucco bungalow one year old. All oak floors. Large living-room, fireplace; very modern kitchen, two nice bedrooms, four-piece bathroom, large utility room. Air-conditioned heating. Bargain with $3,300 down, balance $35 monthly.

$4950—City bargain—five rooms. Living-room with fireplace. Full cement basement with furnace. Older-type house but a good buy at the above price.

$8400—Near sea, school and transportation. Five-room stucco bungalow. Hardwood floors, tiled sink and bathroom. Full cement basement. Separate double garage. This is certainly with immediate possession. On terms.

$9250—Fairfield district. N.H.A. Ultra-modern five-room stucco bungalow. Entrance hall to large living-room with fireplace. All hardwood mantel in fluorescent light. Kitchen with tiled sink, four-piece bath with pedestal basin. Full basement with rumpus room and cocktail bar. Laundry trays. On terms with quick possession.

$7500—Fairfield. Seven-room stucco bungalow, 16 years old. Newly painted and decorated. Near sea and park. A good home in right location.

See these and many others not advertised. Buy the best at

PAGE & SNAPE
1616 BROAD ST E 1313

RIGHT IN THE HIGHLANDS

Just about eight miles from Victoria there is approximately a 120-acre farm, lots of timber and pasture, a six-room bungalow, new Grade A barn, milk house, etc. Low taxes. Early possession.
Price $5500
Please Ask for Mr. Reed Palmer

TED HAWKES & CO.
1616 DOUGLAS STREET, VICTORIA, B.C.
(Near the "Bay")
Phone G 8175 or Evenings E 5007

7-ROOM SEMI-BUNGALOW

Located on Blenkinsop Road, just 4½ miles from town. The house is delightfully situated among the trees set well back from the road on a lot 107 x 336. Just six years old, in excellent condition and modern in every respect. The ground floor contains entrance hall, good-size living-room with open fireplace, family-size dining-room, modern well planned kitchen, two bedrooms and bathroom. Upstairs there are two good-sized bedrooms. Full concrete basement with automatic coal stoker and garage.

Possession September 1, 1946
PRICE $13,000
LET US SHOW YOU THIS

THE ROYAL TRUST CO
1202 GOVERNMENT ST E 4126

OWNER MUST SELL
MAKE AN OFFER

Immediate possession. 5-room semi-bungalow, recently decorated. New garage with workshop and storeroom on about 1.3 acre of good land. Taxes $16. Near school and Sidney. Price $4,200. $3,200 cash will handle. Lots of work for a handyman or tradesman close by.

Conyers-Wilders Co.
581 BROUGHTON ST
Sec. L. G. Wilkinson or W. H. Stilton

OAK BAY
SPECIAL

Lulia Street, near Willows, five-room modern bungalow, close to schools and transportation.
You'll have to hurry $9500

Hagar & Swayne, Ltd.
626 VIEW ST PHONES G 4131-2-3
Real Estate — Insurance
Evenings, Phone:
Mr. Bell, G 0662; Mr. Gilbert, E 7348
Members Real Estate Board of Victoria

QUALICUM BEACH

Attractive four-room bungalow, fully furnished, with full bathroom, on large lot; den. Close to and access to beach. Taxes $11. Wired for electric range. Terms to couple. Quick possession. Terms $5250

$2000 DOWN

Nice new stucco bungalow, five rooms, on Quadra Street, including living room, hot stove, Venetian blinds. Full basement with hot air furnace, garage. Close location. Monthly payment of $30 including interest. Possession 30 days.
Full price $7850

Fleming, Gardner & Co.
304 SCOLLARD BUILDING G 7761
Member Real Estate Board of Victoria

LOVELY OAK BAY BUNGALOW
SOUTH OF AVENUE

Situated on nice treed lot and quiet surroundings. Roomy of fine delightful rooms. Oil-O-Matic hot water heat $12,600

Hagar & Swayne, Ltd.
636 VIEW ST PHONES G 4131-2-3
Real Estate — Insurance
Evenings, Phone:
Mr. Gilbert, E 7348; Mr. Bell, G 0662

NORTH QUADRA
FIVE-ROOM BUNGALOW—Large lot and fruit trees.
Price $5800

ESQUIMALT
NEW FOUR-ROOM STUCCO BUNGALOW
Lot 100x119.
A good buy at $4400

FAIRFIELD
NEW BUNGALOW. Five large rooms. Full cement basement.
Lot 60x194. Price $10,500

B.C. REALTY
121 PEMBERTON BLDG. PHONE E 8144

SUITES

Centrally located; well built; hardwood floors; sunroom; B.W. heating; two suites rented at $45 per month, revenue for owner. Possession September.
Price $8000

Henley, Hepburn & Co., Ltd
606 VIEW STREET PHONE E 8121

79 WANTED TO BUY—HOUSES

ATTENTION!

DO YOU WANT TO SELL YOUR HOME? Immediate buyers ready. Five or six-room bungalow in good district, close to schools. See agents above. Box 5961, Colonist.

79 WANTED TO BUY—HOUSES

A CALL AT PEMBERTON'S WILL SELL your home. Listings appreciated, any district. 625 Fort Street. G 8124.

AN EX-SOLDIER MUST HAVE A HOME for his family. Has $1,800 cash. What have you? Box 4279, Colonist.

A 5 TO 6-ROOM HOME WANTED WITH or without basement. No agents. Box 2320, Colonist.

CAR FOR COTTAGE—I HAVE A FAIRLY late model sedan and wish to swap for an automobile cottage in the lower-price field, city or district. Difference to be arranged. Apply by letter. R. O. Pagal, 1542 Rudlin Street, or call Saturday or Sunday. Any and all replies shall be considered.

COULD RAISE UP TO $3,000 CASH FOR four or five-room house. What have you? Box 4068, Colonist.

LISTINGS WANTED
"Buyers Waiting"

FOR HOMES OF ALL SIZES and prices, in all parts of Greater Victoria. If you have property for sale any place in Esquimalt, Oak Bay, Saanich or Victoria please let us have particulars of same.

L. M. ROSEVEAR & CO., LTD
114 Union Bldg.
613 View St. Phone G 6041

FOR FAMILY REASONS I REQUIRE a three-bedroom bungalow with almost "immediate" possession. I would also desire to be reasonable and the district desirable for a growing family. No agents. Box 5613, Colonist.

HAVE CASH BUYERS FOR MODERN waterfront homes or with sea view. Also other types in city and vicinity. Listings appreciated.

J. H. WHITTOME & CO. LTD
E 8213 1018 Broad Street

I WANT A GOOD MODERN 5 OR 6-ROOM home in Oak Bay or Fairfield. Basement preferred but not essential. What have you to offer? No agents. Please. Box 3699, Colonist.

I WILL PAY CASH FOR A HOME THAT requires some repairing, etc., with or without basement. Box 1611, Colonist.

I WILL PAY CASH FOR A GOOD HOME to fairly good district. Let me know what you have. Box 1616, Colonist.

NEED 5 OR 6-ROOM MODERN BUNGALOW, garden and fruit; occupancy January, 1947. Oak Bay or Fernwood district, 5 to 10 years old. $5,000 cash. No agents. Box 5067, Colonist.

PRAIRIE COUPLE WOULD LIKE FIVE or six-room bungalow in good district, between $6,000 and $7,000. Box 5130, Colonist.

SERVICEMAN REQUIRES THREE BEDroom bungalow or house in Esquimalt or Victoria West. Up to $6,000, preferably with low down payment. Box 5055, Colonist.

SCHOOL-AGED CHILDREN REQUIRE good home close to school with possession by September 1. Price up to $7,000. Five rooms or more. Box 5001, Colonist.

VETERAN REQUIRES 5 OR 6-ROOM house in good district. Gorge preferred. Box 1380, Colonist.

WE NEED
HOMES
APARTMENTS
BUSINESSES
FARMS
LOTS
ACREAGE

WE HAVE BUYERS WITH CASH

EVERGREEN REAL ESTATE, LTD
722 View Street Phone G 6013
Night Call: R. Bellingham, E 3030
or S. Prsang, G 2013

WANTED FOR A GOOD CLIENT, A modern five or six-room bungalow, of stucco construction (preferably granite stucco), situated within the three-mile circle.

HOME IMPROVEMENTS LIMITED
643 Yates St. E 1922 Res. E 2087

WE HAVE MANY BONA FIDE BUYERS waiting for suitable properties of all types. Please let us have your listings and be assured of prompt action.

F. W. MOORE & CO.
630 Johnson St. E 7301

WANTED — SEAFRONTAGE BUNGALOW, at Oak Bay or Cordova, three bedrooms, two bathrooms, recreation room. Write Mrs. E. McRae, Whytewold Beach, Manitoba.

WANT TO BUY A GOOD FOUR OR five-room bungalow for cash, also a late model car. J. Laney, 450 Collinson Street, or phone B 3275.

WANTED—SIX-ROOM HOUSE ON HALF to one acre in or near the three-mile circle. $5,000 cash under V.L.A. Box 5063, Colonist.

WILL PAY UP TO $10,000 CASH FOR house up to six rooms or more in good location. Furnished or unfurnished. Box 5026, Colonist.

WANTED BY NAVAL MAN, SMALL home of solid construction on good-sized lot. $1,000 down, $30 monthly. Box 1581, Colonist.

WANTED BY RETIRED COUPLE, 4 or 5-roomed house with furnace, garage if possible, $4,000 to $5,000. Will pay cash. Phone B 3012.

WANTED BY R.C.A.F. VETERAN, 4-room house in convenient location, suitable for poultry, under V.L.A. Box 5076, Colonist.

WHERE YOUR LISTINGS ARE WELcomed—and sold. Phone us now.
CYRIL BOWLIN, E 1675

WANTED IMMEDIATELY—FIVE-ROOM bungalow up to $5,000. Oil-O-Matic heat preferred. Box 95, Colonist.

WANTED—4 OR 5-ROOMED HOUSE, with 2 to 5 acres, $1,500 to $4,000. 5 mile radius. E 2082.

WANTED—5 OR 6-ROOMED HOUSE, WITH basement, $1,000 down and $50 month. E 1000.

WILL PAY CASH FOR 5 OR 6-ROOMED bungalow. What have you? Box 5003, Colonist.

4-ROOM BUNGALOW WITH BREAKFAST nook, bathroom, toilet, basement and separate garage. Near Gorge Road. Box 1614, Colonist.

PLEASE LIST YOUR PROPERTIES
C. G. McTAVISH
807 Fort Street E 3014

RESIDENTS OF ESQUIMALT

We have a number of buyers for homes up to $6,000 (bungalow preferred), near Esquimalt Road.
Mr. Foster

TED HAWKES & CO
G 8175 1616 DOUGLAS ST

$1,000,000

Yes, we have one million dollars waiting on our city and country property. Ought not we to be able to find a purchaser for your property? Do you want to sell?

NOW is the time—
NOW you can get your price—
NOW let us sell for you
$1,000,000

Pemberton, Holmes, Ltd
625 FORT STREET G 8124

HOUSE WANTED

We have a client who wishes to purchase three to five acres of land and a good five or six-room house. Within reasonable area of the city.
Please Ask for MR. REED PALMER

TED HAWKES & CO.
1616 DOUGLAS STREET, VICTORIA, B.C.
(Near the "Bay")
Phone G 8175, or Evenings, E 5007

79 WANTED TO BUY—HOUSES

Our buyers come on sight and day! We're deafened by their din! And for your house they'll gladly pay! PLEASE SEND YOUR LISTINGS IN
It is sold — sold —
We can sell it!

LUMBY LTD.
111 Pemberton Bldg. (Up 1 Flight)
E 1121 Res. Phones G 1662, G 6896

WANTED IMMEDIATELY!

My client will pay around $6,000 for modern 3-bedroom house in Gorge or nice part of Esquimalt. Early possession.
Mr. Foster

TED HAWKES & CO
1616 DOUGLAS ST G 8175
ON EVENINGS, E 5007

80 PROPERTY FOR SALE

COUNTRY RESIDENCE, SIX ROOMS with about three acres of good land, six miles out on main road. Suitable for business.
Price $6000

ANOTHER COUNTRY RESIDENCE WITH eight rooms, fully modern. About twenty-five acres of land. Sea frontage. Eight miles out.
Price $10,000

JOHN GREENWOOD, 1242 Broad Street

CLEAR BUILDING LOT, OSAKE Heights. Sell for $350 or trade for car of same value. Apply 100 Island Highway, View Royal.

CHOICE RESIDENTIAL LOT, ALSO AN acre lot in Bayview Estate, Patricia area, Albion 118.

EXCELLENT BUILDING LOT WITH view on Quadra Street, near Tolmie Avenue. B 5676.

FOR VANCOUVER ISLAND PROPERTY,
Write to
BLOWER REAL ESTATE
ARGYLE STREET, PORT ALBERNI

FOR SALE—TWO ACRES OF GOOD land, two blocks from car line, sixroom blueprint and permit. 1,500 second-hand bricks, big batch of potatoes, $1,800. B 3687, or Box 4602, Colonist.

FOR SALE—LOT 50 X 120, ON CORNER of Trent and Neuliam. Phone after 6 p.m. B 3343.

GORDON HEAD, BEAUTIFUL BUILDing lots close to transportation and short distance from beach. 3 lots 60 x 112, $450. 3 lots 50x110, $300 (corner). W. O. Wallace, 213 Sollierd Bldg.

COWICHAN BAY—6½ ACRES, 300-FT. waterfront, new five-room modern house. $7,000. E 1100.

LARGE CORNER LOT ON WENDE ST., near Alpine Drive. $300. Phone G 6614.

LOT ON PEARL STREET. $300. G 5338.

OAK BAY—CHOICE LOT, 60x130, HALF block from beach, plans for dwelling if wanted. G 7675 after 5 p.m.

OUR ACRE OF SEACH PROPERTY HAS 300 feet of beach frontage; basement excavated and cleared at Parksville B.C. Price $1,700. Apply Box 213, Ladysmith, B.C.

WANTED—HOUSE REASONABLY priced. Income paid house near Christian Science Church. Box 2336, Colonist.

AN ATTRACTIVE DWELLING
ON LOVELY SHELTERED
SEAFRONT LOT

Garden with lawn to beach. House has full-sized basement with furnace.

Large living-room, dining-room, two bedrooms, bathroom and kitchen on the ground floor.

Partly finished upstairs with room for two bedrooms.

This property must be seen to be appreciated.

WATERFRONT BUILDING LOTS

Beautiful View and Beach.

FIVE-ROOM DWELLING, facing south, situated on 100-foot waterfront lot, planted in ornamental shrubs. Grand view, near Sidney. House has ultra modern kitchen with dinette, large living-room with fireplace, two bedrooms, Pembroke bath, etc. Large utility room and double garage. The home is well insulated. Price $13,000

We have very well located, with five-roomed dwelling, modern, fully furnished $4200

S. ROBERTS AGENCY
Phone 150 Sidney

ROOMS VILLAGE

3 ACRES EXCEEDINGLY GOOD LAND. Approx. two acres cleared, part in high state of cultivation. House contains living-room, kitchen, 3 bedrooms and bathroom. City water and electric light available. A HIGHLY PRODUCTIVE PROPERTY. PRICE $4450

LAST CHANCE

ONLY ONE LOT LEFT OR SOOKE RIVER. It has approximately 125 feet frontage on a beautiful pool. Nicely wooded. Sewer. PRICE $550

SAREMOS

3.80 ACRES, NICELY WOODED FRONTage on highway $1000

1.15 ACRES WITH 4-ROOM COTTAGE, electric light and water. 132 feet seafront, beautifully treed $2250

BEACH DRIVE LOT
UNSURPASSED VIEWS
50 x 111 $800

BIG ACREAGE
6,000 LOGGED OFF, WELL watered. PRICE per acre $5.00

ALFRED CARMICHAEL & CO. LTD.
1216 Broad Street G 7241
Member Real Estate Board Victoria

SECLUSION WITH PLENTY OF ROOM
487 ACRES OF PARKLIKE LAND—12 acres cleared and at present used as a dairy farm, equipped with modern barn for 16 head, milkhouse, sheds and garage. There is a modern five-room house with every bit of privacy, tiled three-piece bathroom. Never-failing crystal river water supply from spring to house. Five miles from highway $18,000
Mr. Rose
H. A. ROBERTS, LIMITED
156 Exchange Building, 1216 Broad Street
Telephone E 3187

BUILDING SITES

MOUNT TOLMIE HEIGHTS $550
Beautifully treed
Waterfront $1500

CADBORO BAY ROAD
100 x 180 approx. ______ Offers

KENNETH J. DAVIS
307 Scollard Bldg
Office E 6636 Res. E 1307

LOVELY BUILDING SITE—QUADRA 85 x 150 ft. Best of views. Choice location. Price $790

Mr. Langley
H. A. ROBERTS, LIMITED
156 Exchange Building, 1216 Broad Street
Telephone E 3187

$325 — LARGE DOUBLE LOT, IN Esquimalt, view of Straits and mountains. Phone G 8080.

$2500

Approximately 4 ACRES within 3-mile circle, all cleared; southern slope. Suitable for bulbs or fruit farming.

Stewart Clark & Co
615 PEMBERTON BLDG. G 1933

80 PROPERTY FOR SALE

1¾ ACRES AT BRENTWOOD — FRUIT trees, well cottage, all clear, lovely view. Also nice view lot on Davida. B 8361.

OAK BAY—Estevan and Musgrave. Business lot on corner, together with approved plans for good income building $3700
Offered at

ESQUIMALT—Good building lot facing on South Fraser.
Snap for quick sale $450

CEDAR HILL ROAD—In 5½-mile circle. ½-acre, good soil. Near new school. Only $950

WASCANA—Near Gorge. Excellent corner lot in good district $600

See Us for Buys That Are Buys

LUMBY LTD.
111 PEMBERTON BLDG. (Up One Flight)
E 1121 Res. G 1662, G 6896

SIDNEY AND NORTH SAANICH

Two acres on the main road with six-roomed house.
Price $4200

An acre and a half with sea view, secluded country home. Six rooms and bath $4000

Six rooms and bath in an acre of grounds not far from the beach.
Price $6000

Four acres with two-roomed cottage $2000

SPARLING
ESTATE AGENT AT SIDNEY

81 PROPERTY WANTED

BUILDING LOT IN OAK BAY, UNDER $500. Box 3168, Colonist.

WANTED—A BUSINESS LOT IN OAK Bay, on Oak Bay Avenue. Box 5068, Colonist.

82 ACREAGE FOR SALE

COWICHAN DISTRICT
SMALL FARM OF 1½ ACRES, ALL cleared, with small orchard. 5-roomed house with light and water. Various outbuildings. Early possession.
Price $3900

SEAFRONTAGE
37 ACRES AT OCTUPUS POINT, MAPLE Bay. 1300 feet frontage. Good beach. Good sailing. Small house.
Price $4250

H. W. DICKIE LTD.
Duncan, B.C.

60 ACRES, ABOUT 16 CLEARED, IN pasture, 5-room house, $1,800. Box 4767, Colonist.

¼-ACRE LOT FOR SALE ON SHOWDROP Avenue, Marigold. High, southern exposure. $330. Phone 871 Jasmine, Marigold.

86 FARMS FOR SALE

BUSINESSMEN, ATTENTION — TWO lakeside cottages with barn; furnished. Lease yearly, electricity available. Ferry connections. Fixtures. Write Wimmi Villa, Ganges, B.C.

GOING CONCERN

Four acres on four-mile circle with modern stucco bungalow of five rooms with three-piece bathroom. This little farm is fully stocked with chickens, turkeys, cow and all necessary outbuildings in good condition. Electric pump, etc. Here is a profitable retail poultry and egg route.
Some terms at $6825

DON HARVEY ENTERPRISES, LTD.
720 YATES STREET
Phone E 4383 Evenings E 3455

$4250

4½ acres, Saanich district, best of soil in small fruits. Two good wells, chicken house. Four-room cottage in fine condition. Electric pump, etc. A bargain with immediate possession.

PAGE & SNAPE
1616 BROAD STREET E 1313

87 FARMS WANTED

1 TO 3 ACRES, SMALL FARM, WITH house, on main highway. Suitable for roadhouse. Cash. Box 5151, Colonist.

QUICKIES

"Just when I finished clipping The Colonist Want Ads I want to answer—you have to sneeze!"

F.M. Network Started in B.C.

POWELL RIVER, B.C., Aug. 23 (CP).—Construction of installations for the first of a network of frequency modulation transmitters has been completed by the B.C. Telephone Co. at Powell River.

The Powell River installations include four broadcasting towers, transmitter housing and ground installations. Broadcasting equipment is expected to be installed by the end of this month.

The station is part of the company's development of a frequency modulation network to serve the British Columbia Coast and will include ship-to-shore service.

Regina Facing Civic Strike

REGINA, Aug. 23 (CP).—The threat of strike action was sounded last night by 350 members of the Civic Employees' Federation when they heard their executive report that city council had rejected their request for a pay increase.

The employees had asked for a 10 per cent increase in pay or an alternative $10 monthly increase.

GRAVESEND, England (CP).—In appreciation of good times spent there during the First Great War, W. J. Hartman, Australian grocer, sent four food parcels to the Mayor of Gravesend.

Vancouver Island News

—From Colonist Correspondents—

Good Fishing at Caycuse Creek

Three lucky fishermen, A. Hancock, J. Hancock and L. Tissue, have returned to Lake Cowichan after a successful fishing trip at Caycuse Creek. Seen in the picture are 15 steelheads which the party brought back. The fish averaged seven and a half pounds in weight.

Construction Begins This Fall On Port Alberni Grandstand

PORT ALBERNI, Aug. 12.—Blueprints for the new grandstand to be built at the Recreation Park have been received from Victoria by C. F. Leslie, recreational director of Alberni District.

As drafted, the structure will be of a permanent nature and will seat 1,000 spectators.

It will be constructed like the Athletic Park at Vancouver.

Similar to the present grandstand in height, the new building will have only six tiers of seats, but will be of a permanent structure. Also provided will be rooms for players, the press, scorekeeper and radio. Dressing rooms with showers are expected to be included in the plans.

Construction begins this Fall.

Rotary Governor Will Visit Club

The Rotary Club of Campbell River on Wednesday, August 28, will welcome Roy Fletcher, governor of the 101st District of Rotary International, which includes 42 Rotary Clubs in Northwestern Washington, Western British Columbia and Alaska. Mr. Fletcher was president of the Centralia Business College for over 30 years, but holds the classification now of "Past Service" and is a member of the Rotary Club of Centralia, Washington.

To Visit Here

DUNCAN, Aug. 23.—Lord Rowallan, Chief Scout of the British Empire, may visit Fairbridge Farm School during his tour of Canada next month.

Lord Rowallan arrives at Halifax today with Field Marshal Montgomery and the Archbishop of Canterbury.

The Chief Scout, who is the owner of a fine herd of Ayrshire cattle at Rowallan Castle, near Kilmarnock, has been advised that there are a number of good herds on the Island.

Many Tourists Travel Island

NANAIMO, Aug. 23.—Hotel and auto camp owners between Duncan and Nanaimo report that large numbers of Victoria motorists are traveling the Island this Summer instead of holidaying on the Mainland or in the United States.

Signs bearing the words "No cabins," "Camp full," "No accommodation," and "No rooms" are displayed in many localities.

No Shortages In the North

NANAIMO, Aug. 23.—There is no shortage of either laundry or face soap in Nanaimo and Duncan department stores, groceries and drug stores. When informed of the soap scarcity at Victoria, a Duncan merchant declared it had been created by panic buying. A Nanaimo storekeeper commented that the end of the war had not banished the practice of hoarding.

Butchers Take Senior "B" Title

Esquimalt Meat Market gained the Men's Senior "B" fastball title the easy way last night when Chinese Students defaulted the third game of the best-of-five series.

The Marketmen defeated the Students in the first two games on Wednesday and Thursday nights.

Baseball's Big Six

Three leaders in each league

Player and Club	G	AB	R	H	Pct
Musial Cardinals	110	466	93	176	378
Hopp Braves	93	323	33	117	362
Walker Dodgers	110	422	50	150	355
Vernon Senators	113	454	71	154	346
Williams Red Sox	120	410	122	144	344
Pesky Red Sox	122	490	108	160	337

RUNS BATTED IN

National League: Slaughter, Cardinals, 94. American League: Williams, Red Sox, 106.

HOME RUNS

National League: Mize, Giants, 22. American League: Williams, Red Sox, 31.

Canadian Bonds

(T. H. Burns & Co. Limited)

	Bid	Asked
Dom of Canada 4½%, 1960	107 70	108 50
1st War Loan 3½%, 1952	104 75	105 50
1st Victory Loan 3%, 1951	104 25	103 00
8th Victory Loan 3%, 1966	100 77	105 12
Dom of Canada 3%, Perp	103 37	104 12
C N R 5%, 1954	117 50	118 25
Alberta 3½%, 1960	101 70	103 75
British Columbia 3½%, 1960	99 75	101 50
Saskatchewan 6%, 1952	111 00	114 00
City of Victoria 3½%, 1972	105 25	106 75
City of Vancouver 5%, 1960	119 50	122 50
Assoc T & T 5½%, 1955	105 50	107 50
B C Power 4%, 1965	102 00	103 75
Calgary Power 5%, 1964	103 00	
Cons Paper 5½%, 1961	101 00	102 75
G T P 3%, 1962	106 50	100 00
Gypsum Lime 3½%, 1946	99 75	101 00
McMillan Export 4%, 1966	102 50	104 50
Shawinigan W & P 3%, 1971	100 00	102 00
Van Island Trans 4%, 1955	96 50	99 00

Toronto Unlisted Mines

(James Richardson & Sons)

	Bid	Asked
Advance Red Lake	10	13
Alexander Red Lake	17	20
Beaurty	.14	17
Blendor	.06½	07½
Brewis Red Lake	26	30
Berwick	67	92
Big Four	28	32
Carimac	23	26
Cassidy	16	18
Cockeram Red Lake	08	09
Crathie Fletcher	10	14
Cusunt	1 10	1 20
Delta	32	35
Dexter	40	50
Duric	11	14
Elmac	36	39
Forty Four	65	69
Eureka	2 65	2 85
Greenlee	37	24
Welcorn	06	11
Gold Fan	20	12
Habitant	13	14
Bonnetault	17	20
Inaco	.33	
Laselle	12	15
Marbenor	34	17
Murmac	16	13
Norbeau	80	90
Norcourt	11	13
National Malartic	24	26
Oriana	07	08
Pascalis	.24	28
Cen Tantalum	3 00	3 70
Quest	.38	38
Sand Malartic	.12	14
Richstown	12	13
Santiago	31	42
Thornhill	10	13
Yellowknife	2 75	3 00
Wingall	30	.31

Chicago Grain

(R. A. Rumber, Ltd.)

	Open	High	Low	Close
Corn—				
Jan	134	134	131½	133½
Mar	133½	123½	131½	132
Oats—				
Aug	79½	79½	73½	77
Nov	73½	73½	71½	71½
Mar	73	73	71½	71½
Barley—				
Nov.				b131½
Mar.				b131½

Will Remodel Army Huts

PORT ALBERNI, Aug. 22.—W. Souther, local contractor, won the contract for remodeling three army huts for the Alberni District School Board. His bid was $13,909.

The H-huts will provide six classrooms, three on each side. Yukon chimneys will provide for stoves. Also supplied will be library, students' council room, staff rooms and administration office.

Another hut will contain a lunch room extending the full length of the building with an industrial arts section in the other wing. Two science laboratories will be made available also.

Candy Scarce Up-Island

DUNCAN, Aug. 23.—It is no novelty to step into a Duncan butcher store and ask for a roast of pork or several kinds of cooked sausage displayed in the windows. There are no waiting lines outside bakeshops for bread and cakes. Supplies of grapefruit juice and canned dog food are also adequate, but candy of all kinds is scarce.

FOREST GIANT

DUNCAN, Aug. 23.—One of the few remaining forest giants in the district was cut down a few days ago on the Harry Mattin property at Fairbridge. It was nine feet in butt diameter, 31 feet in circumference, and contained 21,000 feet of lumber.

Tugboat Aground On Sand Bar

COURTENAY, B.C., Aug. 23 (CP).—The tugboat Etta Mac, owned by the Vancouver Barge Transportation Company, is hard aground on a bar in the Courtenay River. It is expected that she will be refloated at next high tide.

Police Seek Missing Man

British Columbia Police are investigating the mysterious disappearance from his fishing boat of Frank Smith, 51, a married man, whose home is in Duncan.

Smith went fishing Thursday afternoon in Cowichan Bay in his 14-foot outboard motor boat. He did not return that night and a search yesterday morning resulted in discovery of the boat riding to a sea anchor in Cowichan Bay with 200 feet of fishing line out.

There was no sign of Smith.

Well-Known Inn Has New Owner

DUNCAN, Aug. 22.—Sale of the Horshoe Bay Inn, on the Island Highway south of Chemainus, has been announced.

Mrs. Ena Anderson, M.B.E., former Duncan resident, who for six years was superintendent of the British Columbia Service Canteen in London, England, has bought the inn from Edward Hemmingsen, its owner since 1938. M. O. Gillespie, veteran of four years with the air force and ex-prisoner of war, will manage the inn.

Youthful Duncan War Veteran Establishes New Lime Industry

DUNCAN, Aug. 23.—A new industry has recently been established at Cobble Hill. This is the manufacture of a product known as "carbo-lime." It is a mixture of agricultural lime and a substance derived from coal tar by a secret process, and is being marketed as a disinfectant for poultry houses.

The new product is being manufactured by Norman Bonner, a young war veteran, who has been engaged in extracting agricultural lime from his quarry on Cobble Hill Mountain.

Carbo-lime was brought out as a side line, but it now overshadows the original business. It is being sold exclusively through Buckerfields Ltd., and the demand is taxing the capacity of the plant to the limit. Many tons have already been sold and the demand is increasing.

The product when dusted around poultry houses or nests eliminates mites and vermin as if by magic, it is said. While marketed strictly as a poultry disinfectant, dog fanciers are now using it and claim that fleas on dogs are quickly knocked out by it. A prominent rabbit raiser also reports surprising success from the use of the disinfectant in his hutches.

Little Stories for Bedtime

By THORNTON W. BURGESS

REDDY FOX TAKES THE HINT

To do a good or wicked deed
A hint is all some people need.

There is nothing slow about Reddy Fox. It is very seldom that Reddy's wits need any sharpening. You see, it is by his wits that Reddy lives, and when anyone lives by his wits the latter are usually very sharp indeed.

Reddy sat on the snow in the Long Lane and watched Bully the English Sparrow fly back to Farmer Brown's barn. Reddy's tongue hung out of the corner of his mouth, and a little water gathered on it. "So the Bob Whites are fat and fine, eh? That means that they have been having a good living. It must be that Farmer Brown's boy is feeding them. Yes, sir, that is just what it must mean. These are hard days for most folks to get enough to eat, and if those Bob Whites are fat, it is because they are being fed regularly.

"Now, what did Bully come down here to tell me that for?" Reddy puckered up his brows and stroked his whiskers thoughtfully. "That fellow didn't do it for nothing. I know him well enough to know that. He wanted me to know that the Bob Whites are being fed every day up there at Farmer Brown's. Probably he is jealous and he thinks that if I know where Bob Whites are I'll try to catch them. He isn't far wrong in that. I don't care what he did it for, I'm much obliged to Bully. A hint is all I need, and he certainly gave me that."

Reddy turned and trotted to the Green Forest to a certain secret place of his own where he felt sure he would not be disturbed. He wanted to think and plan, did

"The thing for me to do is to find out where they spend their time"

Reddy, and there is nothing like being alone when you want to think and plan.

"If those Bob Whites are being fed every day at Farmer Brown's they are living somewhere near there," thought Reddy. "It is a very sure thing that they are not flying any great distance. The thing for me to do is to find out where they spend their time when they are not up at Farmer Brown's. It is of no use for me to try to catch them while they are feeding, because I would very likely get into trouble. Bowser the Hound is likely to be around, and so is Farmer Brown's boy. I won't have to hunt for those Bob Whites today, but tomorrow morning at feeding time I'll hide behind the stone wall in the Old Orchard and see what I will see." Reddy smiled wickedly and licked his lips.

Next story: Reddy Fox Lies in Wait.

(Released by The Associated Newspapers Inc.)

LIFE'S LIKE THAT · By Fred Neher

"While you men play cards we girls will sit and talk."

INSULATION
ALL TYPES
Large Shipment Just Arrived
GYPROC WOOL
ZONOLITE · KIMSUL
Victoria Retail LUMBER YARD
LOCATED UPTOWN CORNER GOVERNMENT & CHATHAM STREETS

The Pantorium
OFFICE
Closes Today at 4 p.m.
TO ALLOW OUR STAFF TO ATTEND OUR STAFF PICNIC

BRENTWOOD MILL BAY FERRY
Leaves Brentwood hourly on the hour 8 a.m. to 7 p.m. Leaves Mill Bay hourly on the half hour 8:30 a.m. to 7:30 p.m. daily. Sundays and Holidays extra runs from Brentwood at 8 and 9 p.m. From Mill Bay at 8:30 and 9:30 p.m.

Salt Spring Island Ferry
SAILINGS EFFECTIVE JUNE 1
Daylight Saving Time
DAILY EXCEPT WEDNESDAY
Lv. Fulford — Lv. Swartz Bay
8 10 a.m. — 9 10 a.m.
10 00 a.m. — 11 00 a.m.
4 00 p.m. — 5 00 p.m.
8 00 p.m. — 7 00 p.m.
WEDNESDAY
3 10 p.m. — 6 30 p.m.
E 1171 — E 1171
GULF ISLANDS FERRY COMPANY

RIP KIRBY — By Alex Raymond

MARY WORTH'S FAMILY — By Dale Allen

POPEYE

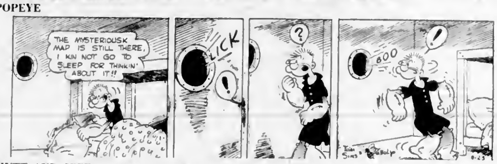

MUTT AND JEFF — *Maybe It Was a Grape Vine They Planted* — By Bud Fisher

POP — *The Test* — By J. Millar Watt

SUPERMAN — *Deepening Mystery* — By Jerry Siegal and Joe Shuster

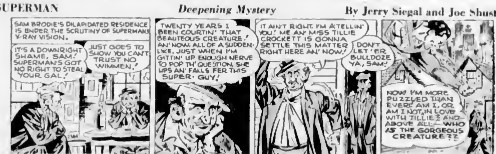

THE NEBBS — *Not Encouraging* — By Hess

BLONDIE — *It's the Brute in Him* — By Chic Young

THE PHANTOM — By Lee Falk and Ray Moore

India Labor Leader Supports Right of Self-Determination

Congress party should agree to the right of self-determination for India's minority groups, according to Fazal E. Qurban, vice-president of the All-India Trade Union Congress, who arrived in Victoria yesterday for a two-day visit.

However, he emphasized that freedom was the important issue.

"Disagreement among Indians is no reason to withhold independence," he declared. "Once we have our independence we will be able to settle our own internal affairs."

India's man-in-the-street does not think Britain has made any genuine offer of independence, he said. The Viceroy retains his power of veto in the interim Government, he pointed out, and franchise for the constituent assembly is only extended to 14 per cent of the population of British India and does not include the people of the native states at all.

"The Interim Government should have full sovereignty, and should be made to call an election on universal suffrage," he declared. Low standard of literacy had "no bearing on the people's political understanding, he maintained.

"Do you think they understand the issues involved?" he was asked.

"They understand the issue of their bread and butter," he replied.

During the war cost of living rose 300 per cent while wages rose only 100 per cent, he said. "But the Government and Indian employers are not prepared to give them even meagre wage increases after having made millions out of their sweat."

FIFTY-FOUR STRIKES INVOLVE 600,000

There had been 54 strikes in the last 15 months involving 600,000 workers, who had the backing of the unorganized millions, he said. Of these strikes, 18 had resulted in labor victories while the remainder were still to be settled.

The average semi-skilled wage in India was 35 cents a day, although prices were almost level with Canada's. A minimum wage of $19 a month was sought for unskilled workers, who averaged $8 a month.

Religious antagonism does not enter trade union matters, Mr Qurban said. A Moslem himself, he was elected to the vice-presidency of a predominantly Hindu labor organization.

On this continent to attend the Metal Trades Committee conference of the I.L.O., he has been touring the U.S.A. studying labor conditions He leaves shortly for India

PREMIER'S NEW HEALTH PLAN

NO MEMBERSHIP FEES

No Limitations Up to $1,500 on the Following Benefits:

- DOCTOR BILLS
- HOSPITAL BILLS
- NURSING BILLS
- X-RAY CHARGES
- ANAESTHETIC CHARGES
- OPERATING ROOM CHARGES
- MEDICINES, DRESSINGS
- LABORATORY COSTS
- FULL MATERNITY COSTS
- CHIROPRACTOR SERVICES

Sickness and Accident effective immediately, cost as low as 3½ cents a day

117 STOBART BLDG. Phone E 0681
Hours 9 to 5 Daily—9 to 12 30 Saturday

Approve Milk By-Law For Prince George

A provincial order in council made public yesterday approves a by-law of the city of Prince George to provide for the regulation of sale of milk within city boundaries.

The new by-law covers inspection provisions, licensing, approval of buildings, equipment and vehicles and distribution arrangements.

STATIONARY ENGINES

The New International 1½-2½ L.B. Engine. Hopper Cooled With Automotive Type Valve Construction and Belt Pulley.

Call and See Them Today

THOMAS PLIMLEY LTD.
VANCOUVER and YATES G 7161

SAWDUST

NO. 1 FIR SAWDUST—Sacked, $4.50 per Unit Bulk (2 units only) $4.50 per Unit

SELKIRK FUEL - E 3914

Rejoins R.C.A.F.

FLT. LT. T. M. ANDERSON

Veteran of much service in the Middle East and holder of several decorations for outstanding service, Flt. Lieut. Trevor M. Anderson, 1323 Bay Street, recently rejoined the Royal Canadian Air Force. He is stationed at Western Air Command, Vancouver. Flt. Lieut. Anderson was graduated from No. 2 Wireless School, Calgary, as an air gunner in 1941. He holds the United States Distinguished Flying Cross, the American Air Medal and Seven Oak Leaf Clusters.

C.G.S. Laurier On Way Here

To become the most modern and fastest vessels in the service of the Federal Fisheries Protective Service, C.G.S. Laurier and C.G.S. Macdonald, sister ships, are expected to be placed in service within a short time, it was reported yesterday from local offices of the Federal Fisheries Department

Laurier is now on her way to Victoria from Halifax via the Panama Canal. She left the Eastern Canadian port last month. The Macdonald is now being refitted at a New Westminster shipyard

It is likely one of the protection ships will operate in northern waters of British Columbia.

Laurier has been overhauled and refitted since her release from convoy and other duty with the Royal Canadian Navy. She is under the command of Capt. L. Sheppard, formerly master of the department's West Coast vessel Nitinat. His first officer is A. L. Murray, of Vancouver

One hundred and thirteen feet in length, Laurier is twin screw and was built at Quebec in 1936. In peacetime she was in the marine service of the Royal Canadian Mounted Police, but was taken over for convoy and patrol service at the outbreak of war.

Artist, Author and Lecturer Calgary's Geneva Lent Is Here

Weaver of magic in words and colored wool, the versatile artist, author and lecturer, Geneva Lent, of Calgary, is in Victoria studying Indian art in the Provincial Museum and collecting material for a folk-novel in the Archives.

"Crafts are not the Cinderellas of art," she said when interviewed at the Empress Hotel. "The crafts and skills of a nation are part of the human story."

"The most traditionally perfect forms of art are found, for example, in tapestries. And in France today artists are doing in petitpoint and needlepoint the work of Picasso and other moderns."

Miss Lent's own brilliant "needle-paintings" have won wide acclaim. The material from which they are fashioned is wool—plucked when possible from a live sheep to preserve its resilience and natural oils. Some of the pigments come from nature, too. Lichens, dogwood, elder, oak galls, mignonette, hollyhock, yield their drops of color for her strange and fascinating art. She has made a special study of natural dyes made by the peoples of the world.

Painters tend to become remote and artificial unless they alternate their fantasies of the brush with rugged handicrafts which involve making or molding she believes And crafts, because of the attention to mechanical detail they require, slow the individual tempo and produce a more beautiful technique

No man can pretend to criticize art unless he has tried it with his own hands, Miss Lent declares. She herself is known as an art critic, and she works in the medium of paint as well as colored wool.

Stitching wasn't always a woman's art, she points out. Up to the 13th century most of its skilled exponents were men, and even today men do needlework in many parts of the world President of the Royal Canadian Academy is an enthusiastic needleworker.

Miss Lent's needle pictures are actually masculine and bold, though delicately colored. Her huge needle-painting of Moraine Lake won a special award from the city of Montreal for all Canada.

A member of the national needlework committee of the Canadian Handicraft Guild, she believes in preserving and stimulating all that is best in the national cultures of the myriad groups which make up the Canadian peoples.

She was the first person to give a course of instruction in visual art over the radio. With the aid of mailed diagrams, she taught 45 stitches to hundreds of women in remote parts of Alberta. Pupils sent in samplers they had learned to make through the broadcasts.

Daughter of the late W. F. Lent, K.C., she studied law for two years, has written short stories, poetry, books and articles on art and needlework An illustrated book on masks of the world is in the hands of the publisher.

Her mind and hands are never still. Talking to a reporter, she kept busy knitting while ideas tumbled over one another with ceaseless animation. She acquired the knitting habit during the war, and it has stayed with her, she confesses.

For six years she curtailed her own multiple activities to be a full-time unpaid Red Cross worker. As honorary secretary to the women's work committee, Red Cross of Alberta, she played a part in receiving and dispatching materials and finished garments to all of Alberta's 390 groups.

In addition to this she taught classes in occupational therapy, which employs hand-craft to speed men back to health

Miss Lent will be heard at the Little Centre, 965 Yates Street, on August 27.

THE R.C.A.F. HAS OPENINGS FOR

OFFICE WORKERS...

THE JOB: The administrative work which "keeps them flying". Service or Civil experience in accounting, office procedure, and stenography can qualify for immediate advancement in "trade grouping" and pay. Applicants should normally possess junior matriculation or its equivalent in technical school or a recognized school of commerce; applicants without previous service experience must be over 18 and under 26. Training courses will provide qualified applicants with valuable instruction in the trades of Clerk Accountant, Clerk General, Clerk Stenographer, and Equipment Assistant.

THE PAY: Basic pay plus living allowances for non-commissioned ranks runs from $95 monthly for Aircraftman Class 2 to $188 for Warrant Officer Class One; extra pay for trade proficiency and increased pay after three years in any rank; marriage allowance of $20 a month; free uniform clothing and medical and dental service.

THE PENSION: A lifetime income on discharge after 20 years' or more service; pensions or gratuities in the event of prior discharge on medical grounds, and pensions or gratuities to widows or children in the event of death while on service.

VETERANS' PREFERENCE: As among applicants, war veterans applying for reappointment will receive preference, and if accepted will be reappointed to the ranks they held at the time of their discharge, or to the nearest ranks which establishment permits; and their prior service will be a factor in promotion and pension.

TERMS OF SERVICE: Accepted applicants enter Interim Force, which terminates on or before September 30, 1947; good conduct, satisfactory medical category, and trade proficiency will enable airmen to enlist in Regular Air Force for five years and re-engage thereafter for further five-year terms.

WHERE TO APPLY: Applications should be made to Western Air Command, RCAF, Joint Services Headquarters, 4th Avenue West, Vancouver, B.C.

SERVICE SPELLS SECURITY

DEPARTMENT OF NATIONAL DEFENCE FOR AIR
OTTAWA, CANADA

Hon. Colin Gibson, Minister — *H. F. Gordon, Deputy Minister*

Farewell Gift to Lieutenant-Governor

B.C. Government Travel Bureau Photo

PICTURED above is the carved chest presented at Government House Thursday afternoon as a farewell gift to Lieutenant-Governor W. C. Woodward from the mechanical staff of the Provincial Public Works Department, which is responsible for the maintenance of the gubernatorial residence. Following the style of the Haida Indian carvings, the box was carved from a solid piece of chestnut by George Smith, His Honor's chauffeur.

Set New Rules For Car Ferry

The serious problem of congestion, and early morning rising for automobile owners anxious to leave Victoria on board the Black Ball ferry Iroquois, has been settled to a large extent.

Effective tomorrow, all cars going on board the ferry will be required to have a special reservation, obtainable at offices of the Black Ball Ferry Line, 912 Government Street.

No cars will be allowed on the dock until one hour before sailing time of the Iroquois

So crowded has been automobile accommodation on board the Iroquois in the past several weeks, tourists with cars have been required to get their autos at the dock as early as 4 or 5 o'clock in the morning, in order to be assured of passage on the ferry which leaves at 10 45 a m

The new change is a result of efforts made jointly by the Victoria Chamber of Commerce and the Victoria and Island Publicity Bureau. The plan was submitted to George Paulin, local manager of the ferry line

Fine of $50 Imposed Here

A fine of $50 or in default one month in jail was imposed upon Charles Irish when he was found guilty by Magistrate Henry C. Hall in city police court yesterday morning of keeping a common gaming house at 712 Yates Street. Constable A. V. Harwood testified he obtained money from one of two pinball machines on the premises. Machines were ordered confiscated and destroyed.

Appearing in city police court yesterday on a charge of breaking and entering and theft in the store of Harry Sing Lowe, 846 Yates Street, Harry Dong was remanded until this morning for trial. Plea was reserved.

A man and wife, both of whom appeared in city police court yesterday morning on charges of assault against each other, were convicted by Magistrate Henry C Hall and were each given suspended sentences of three months Both were ordered to post bonds of $250 to be on good behavior during the sentence. Evidence showed a separation agreement had been signed between the two.

GAUGE STOLEN

A pressure gauge valued at $7 75 was stolen recently from the Gordon Head Service Station, Shelbourne Street, Saanich police reported yesterday.

Cableship Set To Leave Soon

The 337-foot cableship Restorer is all dressed up in peacetime paint. New and specially-cast propellers have been installed and preparations are being made for her to leave Yarrows Ltd. toward the end of this month or early in September

E. W Izard, general manager at the shipyard, said yesterday the Restorer would be provided with permanent berthing facilities at the No. 1 Plant, Esquimalt Harbor

Practically all necessary gear has been placed on board ship and cable buoys have been fixed All men now working on the vessel, numbering approximately 62, are members of the crew

Although it is generally expected the cableship will call at Seattle for additional supplies before heading for the South Pacific, final plans for her future operations are pending a communication from owners of the ship, Commercial Pacific Cable Company, New York Such information is expected here within a week.

The majority of crew members are men who have served on board the ship in prewar years, when she was operating with Esquimalt as home port.

Restorer reached Victoria last March. Shortages of various equipment tended to delay repair and refit operations. The ship will be commanded by 38-year-old Capt J H Connelly.

Announcements

On exhibition till August 31—60 paintings, chiefly water color sketches by John Delisle Parker. Scenes from British Columbia and many other parts of the world. See these paintings at the Little Centre, 965 Yates Street, open daily, 11-5 except Sunday, 2-5. Monday (closed)

Realing Centre. Estella M Kelley, physio-therapist. New enlarged office, 501 Union Building, 612 View Nature's method in healing and reducing. Colonic irrigations. Build resistance, avoid disease. Latest postwar machines Hand manipulations. E 9131

Afternoon Tea Is Now Served at "Craighurst," on the lawns or beside the open fireplaces daily except Thursday. For information please call Mrs. Adrienne Hobbs, E 1363 "Craighurst" is located at 1179 Munroe Street, corner Armit Road

There Will Be an Extraordinary Meeting of the Boilermakers' and Iron Shipbuilders' Building Co-Operative Association held in the Boilermakers' Hall, 902 Government Street, on Tuesday, August 27, at 7 30 p.m

Little Centre, 965 Yates Street. "The Contribution of Crafts to Canadian Life"—A talk by Miss Geneva Lent, noted authoress and lecturer; also a film on craft work, Tuesday, August 27 8 30 p m

Artists exhibiting work in the non-jury show, Little Centre, 965 Yates Street, must deliver entry form and fee before 5 p.m. Saturday, August 24, or have them in the mail before midnight on that date

Chicken Dinner, Luncheon or Devonshire Cream Teas at the end of a drive through the beautiful Saanich Peninsula The Chalet, Deep Cove. Phone Sidney 82F

Dr. George W. Fletcher will resume office practice at 521 Scollard Building on August 26 Telephone G 1082 or B 2513

Public Speaking Classes now being arranged. Telephone Doris Bagshawe, 534 Broughton, E 7824; residence, E 2546

The Salvation Army can use your old clothing, rags, mattresses, furniture, newspapers, magazines and rendered fat. Phone G 7812

"Island Trails: Highways and Byways on Vancouver Island" Historical, informative, illustrated. At book and department stores, 75c

Recreation Council of Greater Victoria new location in Postoffice Building, Room 496.

Closures on Logging Operations May Soon Be Necessary in B.C.

As danger of forest fire continued to increase, Chief Forester C. D. Orchard yesterday issued a warning that closures on logging operations and travel in the woods may soon become necessary.

"Improved higher humidities experienced over the past several days in the Vancouver forest district (which includes Vancouver Island) are not expected to continue," the official statement read.

"If lower humidity conditions develop as now forecast, a serious fire hazard is to be expected in the woods.

"The public and lumbering industry are warned that if these conditions materialize a closure on travel and logging operations may become necessary."

Until outbreak of the Elk River Timber Co.'s operational fire on Upper Quinsam Lake in the Campbell River area Wednesday, Vancouver Island had been remarkably fortunate so far as forest fires this season are concerned.

Elsewhere in the Province each day has brought reports of new fires, with closure orders necessary on some watersheds in the Nelson forest district, worst hit of all the Forest Service's territories

DRY LIGHTNING STORMS RESPONSIBLE FOR FIRES

Dry lightning storms three days ago were responsible for most of 43 fires now burning in the Nelson district. They were being fought by a total of 370 men yesterday.

Among new fires on the Mainland reported yesterday was one 20 acres in extent near Choate on the Canadian Pacific Railway line near the entrance to Fraser Canyon. Thirty men with two pumps are busy there.

At 1 a.m. yesterday fire broke out on International Lumber Co.'s operations at Roaring Creek on Homfrey Channel, on the Mainland west coast The company's entire crew is battling the blaze.

Fourteen Forest Service men have been sent in to fight a number of small fires in the vicinity of Chilliwack Lake, in steep country difficult of access.

The week-old blaze on Silver-Skagit Logging Co.'s holdings, though not completely under control, is being held in check.

Late yesterday a report was received of a new fire at Cutter Creek, in the vicinity of Knight Inlet. It was being fought by 60 men with three pumps and was reported to be quiet and well under control

In the Prince George district, 11 fires are reported to be burning, eight of these being in isolated districts.

Forty-three blazes are also reported in the Kamloops area, conditions being dry and hazardous.

Weather Forecasts

West Coast of Vancouver Island—Variable cloudiness, clearing. Northwesterly winds 10 m.p.h. Little change in temperature.

North Coast—Variable cloudiness in the morning, clearing Sunday. Light winds. Little change in temperature.

Vancouver and Vicinity—Clear today and tomorrow Light winds. Little change in temperature.

New POPULARS and FAVORED CLASSICS

The Latest

COLUMBIA RECORDINGS

Have Arrived

COLUMBIA "Masterworks" RECORDS

Symphony No. 2 Rachmaninoff—Philharmonic Society of New York Artur Rodzinski.
Symphony No. 5, Beethoven—London Philharmonic Felix Weingartner
Symphony No. 2, Beethoven—Vienna Philharmonic, Felix Weingartner
Symphony No. 1, Beethoven—Vienna Philharmonic, Felix Weingartner.
Symphony No. 1, Brahms—London Philharmonic, Felix Weingartner.
Concerto in B Flat Minor, Tschaikowsky—Egon Petri and Orch.
Concerto in A Minor, Grieg—Walter Gieseking and Orchestra.
Songs of Jerome Kern—Rise Stevens
Lily Pons Waltz Album
Carmen Excerpts—Rise Stevens, Nino Conner, Raoul Jobin and Robert Weede.

ALBUMS

Come and hear them in our record booths. These are but a few of the selections.

They Say It's Wonderful—Frank Sinatra—818
The Girl That I Marry.
I Got the Sun in the Morning—Les Brown—811
It Couldn't Be True (Or Could It).
14th Yes! There's Good Blues Tonight—Les Brown—806.
In Love in Vain.
High Tide—Count Basie—878
Lazy Body Blues.
Panacea—Woody Herman—806
You've Got Me Crying Again.
Don't Be a Baby, Baby—Benny Goodman—806
All the Cats Joined In.
One o'Clock Jump—Harry James—6710
Trumpet Blues.
Trumpet Rhapsody—Harry James—6709
Parts 1 and 2.
You Made Me Love You—Harry James—6708
Dodgers Fan Dance.
Come Me a Little Bit—Dinah Shore—6807
Where Did You Learn to Love

Priced from 65c to $1.00

FLETCHER'S
4 FLOORS — 1130 DOUGLAS

No Rots to Our Nuts

"Just a Lone Cowhand" — who's fixin' to tell you that the best Mixed NUTS come from Victoria's Nut House.

P.S.—Had word from Milnes Landing Gail and Danny liked their popcorn . . . it was GOOD . . . GOOD . . . GOOD.

The NUT HOUSE
"WHERE NUTS GATHER"
"Nothing But the Best" Phone G 8747 718 YATES ST. One Store in Victoria

A Step Forward

It has been announced there will be a slight increase in the quota of sugar — 5 per cent, which makes the candy shops' sugar quota 65 per cent of 1941 purchases. This is a step forward as every little bit helps, but the situation has a long way to go yet before there can be more than one pound per person

Welch's
CANDY SHOP
743 FORT STREET

HARDY HEATHERS FOR FALL PLANTING

CHOOSE NOW

WHILE SUMMER VARIETIES ARE IN BLOOM
(Large Stock of Every Variety)

OAK BAY NURSERIES
M. D. JAMIESON, F.R.H.S.
2057 MEADOW PLACE G 3552

ATTENTION!

All Members Victoria Shipyard Workers' Federal Union, Local 238, Trades and Labor Congress of Canada, A.F. of L. (Successors to Boilermakers' and Iron Shipbuilders' Union, Local No. 2)

A SPECIAL GENERAL MEETING Will Be Held in the Boilermakers' Hall, 902 Government Street, on MONDAY, AUGUST 26, 1946, at 7:30 P.M

Meeting called for official presentation of charter, and report on negotiations, wages and conditions.

WHY WAIT
Until the Accident Happens?

Insure Your Car Now With
MENAREY & CO., LTD.
622 VIEW STREET E 1188
Entrance to Central Building

JUST PEEK AT THIS!
YOU GET CASH FOR EMPTY BOTTLES AT
VICTORIA BOTTLE EXCHANGE
608 DISCOVERY ST. E 6813

LEADERS
IN MODERN TRANSPORTATION
BLUE LINE TRANSIT LTD.

BRITISH INDIA RUGS
All Sizes and Colors
115.00 to 250.00
HOME FURNITURE COMPANY
On Fort St., Above Blanshard

Racing Results At Hastings Park

VANCOUVER, Aug. 23 (CP) — Fred Hart's Army Flash captured the Goodwood Derby, $1,000 feature race at Hastings Park here today, by beating out Sergeant Don and the favorite from Winnipeg's K and K. Stable, Yorkton.

The brown three-year-old colt, the long shot of the race, paid off $37.50 to win, $16.25 to place and $4.85 to show.

Two of Jazz Sand's offspring scored victories today, Duddingston taking the opener and Touch Wood winning the third, a special five-furlong sprint for two-year-olds.

Touch Wood broke on his toes and outran the field as he took a 15-length lead by the three-quarter mark. He cake-walked home from there, finishing an easy six lengths ahead of the favorite Tan Jay.

Results follow:

FIRST RACE—Claiming purse $800 for three-year-olds and up, seven furlongs
Duddingston (Searl) $6.70 $4.15 $3.05
Be Mine (Wilbourn) 3.90 7.90
Perian (Kukuk) 6.95
Time, 1.28 4-5. Also ran: Rio Rose, Your It, Shasta Sue, Clever Girl.

SECOND RACE—Claiming purse $800 for four-year-olds and up, seven furlongs
Ascot Bella (Haller) $4.50 $2.85 $2.50
Streamline (Christensen) 8.50 4.80
Point Ration (Noffsinger) 4.55
Time 1.30 3-5. Also ran: Dodd, Sisla-Sum, Gold Hair, Flagbora, Ashes Only.
First daily double $18.55

THIRD RACE — Allowance, purse $800 for maiden two-year-olds foaled in Western Canada five furlongs
Touch Wood (Athey) $4.95 $3.30 $3.10
Tan Jay (Bovine) 3.35 3.95
Adonne (Haller) 2.15
Time 1.03 3-5. Also ran: Cloverdale, Paris Doll, Sir Berrill, His Brother.

FOURTH RACE—Claiming purse $800 for three-year-olds and up seven furlongs
Little Fina (Bovine) $13.55 $4.60 $3.30
Tacita (Braddish) 3.45 3.30
Haselgreen (Wilbourn) 5.40
Time, 1.27. Also ran: Melissa R, Franklin O, Lady Pagan, Sword Dance, Dry Hills.

FIFTH RACE — Allowance purse $800 for three-year-olds and up seven furlongs
Lord Pebble (Christensen) $7.55 $8.30 $2.85
Brunshat (Haller) 5.85 3.75
Galla Roma (Bovine) 2.80
Time 1.30. Also ran: Sunny Gallator, Shastone, Inchkeith.
Second daily double $87.65

SIXTH RACE—Goodwood Derby purse $1,000, for three-year-olds, one mile and one-sixteenth.
Army Flash (Christensen) $37.50 $15.00 $4.85
Sergeant Don (Haller) 12.20 3.00
Yorktan (Beaine) 5.35
Time 1.48 1-5. Also ran: Sir Tinker, Machrine Boy, Carbarry.

SEVENTH RACE—Claiming purse $800 for four-year-olds and up one mile and one-sixteenth
Dad's Gift (Miller) $38.80 $6.35 $3.20
Celtic Flash (Vilchez) 5.55 2.85
Lucky Roly (Sperrl) 5.50
Time 1.55. Also ran: Galamand, Brown Earth, Maclvan, George Somare, Gellatera.
Quinella, $15.75

OVERNIGHT ENTRIES

FIRST RACE—Claiming purse $800 for three-year-olds and up, one mile and one-sixteenth
Ascot Gal (Christensen) 106
Friarwarth (Braddish) 113
Scotch Jean (Sperrl) 104
Witharngawer (Sperrl) 106
Kelowna Belle (Bovine) 107
Sharry Pile (Athey) 118
Don B (Kukuk) 116
Shirley R (Phillips) a106
Also eligible
Galpan (Sivewright) 118
My Tam (Cannell) 118
Ebony Lad (Sivewright) 115

SECOND RACE Allowance purse $800 for three-year-olds and up foaled in Western Canada seven furlongs
Lillooet Bay (Christensen) 117
Some Turlay (No Boy) 116
Gallashot (Braddish) 120
Dalkeith (Sperrl) 118
Pinawerth (Wilbourn) 118
Chris Junior (Simpson) 130
Ht Meadows (Bovine) 115
Eltorado (Sivewright) 115
Also eligible
Gallamar (Haller) 118

THIRD RACE—Claiming purse $800; for three-year-olds and up, seven furlongs
Maid of Breze (Athey) 110
Ruby Pagan (Noffsinger) 107
Lady A. A. (Sivewright) 106
Ann O Vision (Braddish) 115
Camp Guide (Sundquist) a115
Red Pen (Bovine) 115

FOURTH RACE—Claiming purse $800 for three-year-olds and up, seven furlongs
Sartworth (Duncan) 115
Arab Somers (Athey) 115
Marchiston (Bovine) 115
Takens First (Phillips) a110
Glad Answer (No Boy) a116
Bella Park (Sperrl) 110
Dodd (Sundquist) a113
Miss Betty B. (Christensen) 115
Also eligible
Somers Sand (No Boy) 112
Dusty Somers (Vilchez) a105
Little Dee (Sivewright) 110
Willie Marcus (Kukuk) 115

FIFTH RACE — Claiming purse $800 for three-year-olds and up, seven furlongs
Paircela (Haller) 114
Treasure Sand (Wilbourn) 106
Valdina Lancer (Haller) 121
Merlawarth (Slocum) 106
Chief Lon (Sivewright) 111
Flying Su (Bovine) 111

SIXTH RACE — B. W. Randall Plate, purse $5,000 added, for three-year-olds and up one mile and one-eighth
Can Jones (Pierce) 120
Saffworth (Sundquist) 108
Dalkeith (No Boy) 108
Meadowvale Boy (Duncan) 115
Korewey (Bovine) 122
Brighton King (Haller) 130
Spangle Cock (Sivewright) 118
Gallant Simon (Sperrl) 110

SEVENTH RACE — Optional claiming purse $1,000 for three-year-olds and up, one mile and five-eighths
Marlawarth (Sivewright) 151
Sonny Rock (Christensen) 128
Shingle Lad (Taylor) 118
Dry Land (Haller) 131
Naiad (Sperrl) 186
Nall Strama (Bovine) 115
Miss Hominy (Noffsinger) 121
Frisco Boy (No Boy) 110
Also eligible
Chic Galea (Braddish) 111
Bracan (Miller) 128
Weather clear, track fast.
First post 3.30 p.m.
a—Apprentice allowance claimed

Holder's Blow Wins for Oaks

OAKLAND, Aug. 23 (AP) — An eighth-inning home run by Brooks Holder, with two men on base, gave Oakland a 3-2 victory over Hollywood and ruined a three-hit pitching performance by Hollywood's strike-out king, Eddie Erautt.

		R.	H.	E.
Hollywood	000 000 002—	2	8	0
Oakland	000 000 03x—	3	3	1

Batteries — Erautt and Unser. Hafey, Bearden (8), Buxton (8) and Kearse.

		R	H	E
S. Francisco	000 001 000—	1	5	3
Los Angeles	000 102 22x—	6	13	2

Batteries — Melton and Sprinz, Adams and Spindel

		R.	H.	E
Portland	001 001 000—	2	10	3
Sacramento	010 010 001—	3	8	1

Batteries — Liska and Holm. Freitas and Marcussi

		R	H	E
Seattle	001 100 010 2—	6	12	0
San Diego	001 100 200 0—	4	7	2

Batteries — Pearson and Beard, Sueme (9), Salvo and McDonald.

Pigeon Racing

Centralia, 125 miles, 61 birds liberated:

	Hrs	Mins.	Secs
Knott	4	43	17
Knott	4	43	31
McColl	4	44	21
Cox	4	44	27
W. Blackstock	4	44	40
Woolley	4	46	45
Marsh	4	57	13
J. Blackstock	5	1	40
Knowles	5	13	30

Arnaud failed to time in.

Castlerock, 150 miles, 58 birds liberated:

	Hrs.	Mins.	Secs
Woolley	12	2	38
Knowles	12	11	45
Woolley	13	31	43

Mr. C. Woolley wins the Sproston Cup.

Failed to time in: Knott, McColl, McPherson, J. Blackstock, W. Blackstock, Sproston, Cox, Marsh.

Portland, 200 miles: 7 birds liberated, only 2 members entered:

	Hrs.	Mins.	Secs
J. Blackstock	11	14	44
J. Blackstock	11	21	46

W. Blackstock failed to time in.

Mr. J. Blackstock is the winner of the Straith Cup, Mr. and Mrs. McGuffy's special prize and the young bird average.

Eagles Defeat Navy to Win Juvenile Crown

Rosie McLellan's Eagles were crowned Vancouver Island juvenile baseball champions at Colville Road last night when they defeated Navy, 9-1, in the fourth game of their best-of-five series.

The battery of Bernie Anderson and Bertrand kept the Sailors' hitters handcuffed most of the game as the winning hurler limited Navy to three hits.

The lone run for the losers came in the third frame when Second Baseman McLeod hit for the circuit.

Eagles' initial sacker, Jimmy John, had a perfect night getting two for two.

Navy used two hurlers, MacIntosh and Evans in a vain effort to halt the big bats of the Clubmen.

Belloise Defeated

NEW YORK, Aug. 23 (AP) — Georgie Abrams, 160 1-4, of Washington, D.C., a 5-to-1 underdog, won a close decision over Steve Belloise, 159 1-2, New York, in the ten-round main event of a fight card at Madison Square Garden tonight.

Britons Dominate Oslo Track Meet

OSLO, Norway, Aug. 23 (AP).—Two British athletes—a sprinter and a veteran distance runner—dominated the second day's program of the four-day European track and field championships today as another capacity crowd of 30,000 filled Bislet Stadium.

Sydney Wooderson, one-time holder of the world mile record, who had announced that this was his final competitive appearance, had little difficulty finishing first in the 5,000-metre run. His time was 14:08.6.

Willem F. Slykhuis of Holland trailed the British runner by 30 yards in second place, and Byberg of Sweden was third. Veljo Heino of Finland, who was an easy winner in the 10,000-metre final yesterday, wound up fourth after leading more than half the distance.

Britain's John Archer was out in front in both his preliminary heats in the 100-metre dash and then won the final in :10.6, a faster time than any of the eliminations.

LEEDS, England (CP).—Wearing handcuffs that left him just enough freedom to put a ring on his bride's finger, Pte. George Forster apprehended as an army absentee, was married at the Leeds Register Office. Military law required him to wear the handcuffs during the ceremony.

Remember It's
Alexandra Rose Day
Today

All proceeds in aid of Child and Family Welfare Work, the Solarium and Children's Crippleage in England.

BUY A ROSE FOR THE SAKE OF SOME SMALL CHILD

HBC

Hudson's Bay Company.
INCORPORATED 2ND MAY 1670.

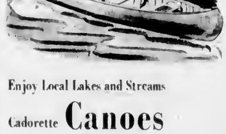

Enjoy Local Lakes and Streams

Cadorette **Canoes**

Weight 85 Pounds **129.50**

Terms in Accordance With Wartime Prices and Trade Regulations

A masterpiece any woodsman or lover of the great out-of-doors will cheer over . . . all-cedar construction, two woven seats canvas covered in red or green. Inside of canoe has 3 coats of spar varnish. Width 37 inches, depth 12 inches.

Canoe Cushions

For ease and comfort while canoeing. Single 1.25. Double 2.50.

Sports Department, Third Floor at THE BAY

the Bay E-7111

Headed for School

SATURDAY STORE HOURS:
9 A.M. to 5 P.M.

But First Head for "The Bay"

Where boundless supplies of school clothes are eagerly awaiting your choice. Every skirt and sweater and shirt is packed with the pep you youngsters love . . . and packed with the "quality" your parents insist on for all your clothes

Junior Boys'
Wool Mixture **Tweed Suits**
With 2 Pairs Pants 8.95

Well-cut, firmly woven tweed suits to keep your youngster smartly clad whatever the occasion for seasons to come. Single-breasted. Sizes 24 to 26. Brown, blue, green.

Boys' Corduroy Longs

Every boy's dream come true . . . corduroy longs for gruelling school wear. Made for belt or braces, with cuff bottoms, three pockets. Blue, brown, grey, rust. Sizes 10 to 18 years. 5.70

Boys' Pullover Sweaters

All wool pullover that's ideal for month-in, month-out schoolday use. Zip at neck. Contrasting trim on brown, navy, wine and air force blue. Sizes 24 to 34.

Boys' Wear, Street Floor at THE BAY

Boys' Smartly Striped
Flannelette Pyjamas
Sizes 10 to 14 1.79 Sizes 16 to 18 1.89

Here are the pj's to take all the yanking and pulling your young sons can hand out. Of strong quality flannelette in blue, wine and blue stripes.

Boys' "Brill"
Sport Shirts
Long Sleeves 2.25

Watch that sloppy sweater come whistling off and a bright young-man-about-town appear as your 'teenster son slips into these natty sport shirts. Handsomely tailored, closely woven cotton in small, smart check, with two pockets, long sleeves, neck style to wear with or without a tie. Tan, blue, grey. Small, medium, large.

Boys' Wear, Street Floor at THE BAY

Boys' White
Sport Blouses
1.19

Fine quality white broadcloth shirts with sport collar and short sleeves. Double sewn seams assure hardy wear. Sanforized assures non-shrinkage. Sizes 2, 4 and 6 years.

Girls' Celanese
Tailored Blouses
2.29

Ideal to wear with skirts, suits, jumpers. Crisp white with sports collar and short sleeves. Sizes 7 to 12.

Girls' All-Round
Pleated Skirts
3.49

Keenly pleated navy skirts with button-on bodice top. Made of all wool, wear-for-ever service. Sizes 7 to 12 years.

Children's Wear, Fashion Floor at THE BAY

Parker Pencils and Stratford Pens

Sure aid to nicely kept school books and looseleafs. Smooth writing team, with clips to make sure they're not lost. Blue, black or green to choose from.

Pencils 1.50 Pens 1.70

Sturdily Made
School Bags

To hold each and every book snugly and securely. Adjustable straps and inside pockets.

Leatherette 1.25 Leather 2.50

Stationery, Street Floor at THE BAY

Direct From Britain
English "Fair Isle" **Sweaters**
Jacquard Knit Sleeveless Pullover 2.98
Long-Sleeved Pullover 3.50 Long-Sleeved Cardigan 3.98

All you expect from fine British sweaters . . . soft, closely woven, well fashioned in clear-toned colors. Sleeveless pullover has V-neck. Others with crew necklines. Sizes 4 to 12.

Children's Wear, Fashion Floor at THE BAY

Boys' Quality
OXFORDS
5.00 and 5.50

Hardy enough for rough school wear . . . smart enough for after-class outings. Black calf with Vianlised leather soles and rubber heels. Sizes 1 to 5 5.50 Sizes 11 to 13 5.00

Men's Shoes, Street Floor at THE BAY

Gay New York
BALLERINAS
6.50

Now you can take your favorite shoes out of doors to school even on chilly, damp days . . . for THE BAY has ballerinas with strong leather soles and heels. Black suede . . . or Voguish red leather. Sizes 4 to 9. Widths AA to B.

Women's Shoes, Fashion Floor at THE BAY

Face-Framing Flattery in
"Play Toppers"
Exciting Colors 1.98 Up to 3.98

Every "knowing" co-ed tops her new off-to-school coiffure with a pert topper . . . just such attention getters as we've sketched above. Better hurry to our Hat Bar and choose the choice now.

Hat Bar, Fashion Floor at THE BAY

Hudson's Bay Company.
INCORPORATED 2ND MAY 1670.